Elyria the 100% City

THE CHRONICLE-TELEGRAM

The Home Paper of Elyria and Vicinity

Associated Press Service

VOL. 1. NO. 204. WEATHER—Fair and continued cold Sunday. ELYRIA, OHIO, SATURDAY, FEBRUARY 28, 1920. PRICE THREE CENTS

CITY IS IN THROES OF A COAL FAMINE

Farmers' Labor Congressional Committee Is To Combat Monopolies

WOULD HAVE TRUSTS AS SERVANTS, NOT MASTERS OF PEOPLE

Will Assist in Electing a Congress to Reverse Present Attitude of Transportation, Food and Money Trusts — Would Restore Constitutional Rights of Freedom of Discussion

(By Associated Press)

Washington, Feb. 28:—Formation of a "Farmers Labor Congressional Committee" which will assist in electing a Congress responsible to the people which will make the transportation trust, the food trust and the money trust "the servants of the people instead of the masters of the people," and restore the "constitutional rights of freedom of discussion," was announced here today by George P. Hampton, Managing Director of the Farmers' National Council.

Mr. Hampton is Chairman and Warren S. Stone, Grand Chief of the Brotherhood of the Locomotive Engineers, is Vice President of the Committee.

VIOLATION OF DRY LAWS TO BE PUNISHED

U. S. Commissioner Roper Says State Statutes Will be Disregarded in Enforcing Prohibition to the Limit

(By Associated Press)

Washington, Feb. 28—All persons found violating the Federal Prohibition Enforcement Act will be proceeded against to the "limits of the law" irrespective of any state statutes legalizing the sale of liquor, it was announced today by commissioner Roper of the Internal Revenue Bureau.

Mr. Roper's ruling resulted from the bill, now pending before the New Jersey legislature legalizing the sale and manufacture of beer containing three and one half per cent alcohol.

IES MORNING AFTER MAKING INSPECTION OF MASONIC CHAPTER

Members of the Masonic fraternit have been informed of the sudden ath of A. A. K. LeQuesne, at his me in Cleveland.

Mr. LeQuesne was in this city ednesday evening and inspected arshall Chapter. At that time he nounced that he was in poor alth and said that only his high gard and interest in Marshall apter prompted him to leave his me. He was found dead in bed Thursday morning.

The deceased was prominent in sonic circles, and was Secretary all Scottish Rite bodies in Cleveand.

AR SHORTAGE CAUSES MINE TO SHUT DOWN

ve Thousand Coal Miners Are Idle in Butler-Mercer Districts in Pennsylvania

(By Associated Press)

Butler, Pa., Feb 28—Seventy-e per cent of the Butler-Mercer trict coal mines employing ap-ximately 5,600 men are idle on ount of the car shortage

Many miners of the district are ving for other fields it was de-ed.

FRANCE FACES GENERAL RAIL STRIKE TODAY

(By Associated Press)

Paris, Feb. 28—Orders for a general railroad strike have been issued by the National Federation of Railroad men.

Railroad strike conditions throughout France were considered near a crisis this morning and belief was expressed that a break of the strike movement of paralysis of the nation's railroad system would ensue during the day.

LEGION MINSTRELS COMING IN APRIL

Rehearsals Starts and Committees Named to Handle Elyria Yanks Production

Elyria will have the opportunity of seeing the Yanks in action in the near future Not in battle, of course, but on the stage. First steps were taken last evening toward staging the mammoth Minstrel show by Elyria Post No. 12 of the American Legion to be held at the Rialto theatre, Wednesday and Thursday evenings, April 7th and 8th.

Commander Dan Symons of the local post called a special meeting of the members interested Friday night and a large crowd responded, assuring the minstrels of the best talent and guaranteeing the home folks a minstrel show, the equal of any in the country. Stage settings, costumes and music will be of the best and the boys promise there will not be a dull moment in the two evening's entertainment. Many of the stunts put on in the training camps both in America and overseas will be given for the first time for the approval of the home people

H. E. Stutz, of Elyria, an experienced minstrel man, was selected as manager of the production Mr Stutz called the first rehearsal for this Sunday afternoon at 3 o'clock in the Chamber of Commerce Hall, Masonic Temple All members of the Legion are urged to be at the meeting. A chorus of fifty men will be selected at this time.

Commander Symons announced the appointment of the following committees to handle the production:

Talent: Chairman, Jim Colgan, Honus Armitage and Leonard Wagner.

Program and Advertising: Chairman, Harry Queen, Dan Symons, Hugh Greer, Ben Schubert and Melton Phelps.

Ticket and Finance: Chairman, Christy Colgan, Treasurer Harold Birch, Secretary George Robson, Leonard Wagner and Harry Queen

Patron: Chairman, George Stevens, Dan Symons, Dr George Nicholas and C. W. Faxon

Parade: Chairman, Honus Armitage, Charles Murray and D. Leb-

PRINCESS LAUDS WORK OF RUSSIAN WOMEN IN STRIFE

Princess Cantacuzene.

Princess Cantacuzene, granddaughter of General Ulysses S. Grant and director of the American central committee for Russian relief, recently returned from war and Red-torn Russia. In discussing conditions there during and since the war, she praises the bravery, faithfulness and sacrifice of the Russian women.

BUILDING CO. WOULD FORCE FULFILLMENT GAS CONTRACT

Mandatory Proceedings Aimed to Force Showdown on Gas Extensions in This City

The Greater Elyria Building Co., through its attorney L. B. Fauver, has started proceedings that will eventually determine whether under its franchise the Citizens Gas & Electric Co., can arbitrarily refuse to grant extensions to its mains.

File Application

An application has already been filed for presentation to the city council asking them to adopt a resolution under Section 10, of the Gas. Co. franchise which provides that the company will grant extensions when assured that there will be a consumer for every one hundred feet.

The application states that at the present time the Greater Elyria Building Co has under construction sixty houses and materials on the ground for forty more on Roosevelt, Pasadena and Brandison avenues That they will be located one hundred feet apart and have been piped for gas. Also that although repeated requests have been made to the Gas Co. to extend its mains on those streets the Company has steadily refused to do so.

Prolonged Fight?

The Chronicle-Telegram understands that The Greater Elyria Building Co. through its representative wrote a letter to the Gas Co., regarding making extensions and received a reply, that was not at all satisfactory.

Mr. Fauver in discussing the proceeding states that if the council shall adopt a resolution as requested, the city will probably have to begin a mandatory injunction, and that the Greater Elyria Building Co will also begin such a proceeding. He also stated that there were many questions of law involved that will probably take months to determine, if the Company fights the action However, at the present time he believed it was the right course to take and would be the means of forcing a show down sooner or later.

WILL COMPLETE ROSE MORIARTY CASE MONDAY

The case of Rose Moriarty against the city, to recover back salary claimed to be due her as deputy clerk of the council reached the jury last night. They retired for half an hour, reported to Judge Thompson, and were excused until Monday morning. Their verdict will be given at that time.

PLUMB TO TOUR OHIO AND TALK ON BLACKLIST

Unionist to Speak at Lorain Next Wednesday Against Candidates Who Approved Railroad Bill

Washington, Feb. 28.—The Plumb Plan League campaign to defeat for re-election every member of Congress who voted for the Cummins-Esch railroad bill will open in Ohio next week.

Glenn E. Plumb, author of the Plumb Plan, will enter the state Monday to address a series of meetings covering all of March. He will speak in all the railroad centers, including Cleveland next Thursday.

Plumb will urge the organization of local branches of the league to punish the enemies and support the friends of the plan at the August primaries and the November election.

Oppose Clevelanders

Wherever practicable he will advocate candidates for Congress in every Ohio district pledged to vote for his proposal if elected.

Plumb's opening speech will be Monday at Youngstown, the home of Congressman John C. Cooper, a member of the Brotherhood of Railroad Engineers, who voted for the Cummins-Esch bill despite threats of the league to defeat him for re-election.

All three Cleveland congressmen, Emerson, Mooney and Babka, voted against the bill, but it is understood the league will not support them for re-election unless they pledge themselves definitely to the plan.

Other speaking dates during the week are: Akron, Tuesday; Lorain, Wednesday, and Ashtabula, Friday.

During the remainder of the month, beginning at Alliance Monday, March 8, Plumb will speak at East Liverpool, Steubenville, Zanesville, Newark, Columbus, Chillicothe, Portsmouth, Cincinnati, Hamilton, Springfield, Marion, Lima, Toledo and Dayton.

Cleveland Headquarters

The league will center its efforts on Ohio during the coming campaign because of its importance as a railroad state. An effort will be made to enroll every one of the 300,000 or more railroad employees in Ohio in one of the local branches. Co-operation of all labor unions in effecting the league's program then will be sought. Voting only for candidates indorsed by it will be urged.

A campaign fund of several million dollars is being solicited to promote organization work. A large share will be spent in Ohio. Cleveland will be the league's state head quarters.

All the fourteen Republican House members from Ohio voted for the Cummins-Esch bill except Emerson, of Cleveland. All of the eight Democrats, including Mooney and Babka, Cleveland, voted against it.

Opens At Akron

Mr. Plumb will speak in all the railroad centers of the state. He will organize the local branches of the league to punish the enemies and support the friends of the plan at the August primaries and the November election. He will advocate candidates for congress in every Ohio District pledged to vote for his proposal if elected.

He will speak in Akron Tuesday, Lorain Wednesday, Cleveland, Thursday and Ashtabula Friday, and in Alliance on Monday the 8th.

A campaign fund of several million dollars is being solicited to promote organization work, a large share of which will be spent in Ohio.

HOOVER, WOOD AND PALMER FILE PAPERS

Palmer Is on Democratic Ticket and Hoover and Wood on Republican Ticket for Michigan Primary

By Associated Press.

Lansing, Mich., Feb. 28.—The names of Herbert Hoover, Major General Leonard Wood and Attorney General A. Mitchell Palmer were added today to the list of those who will appear on the presidential preference primary ballot in Michigan, April 5.

Petitions were received by the Secretary of State to place Hoover on the Republican ballot and Palmer on the Democratic ticket.

OH, WOULD THAT WE HAD MORE ON THE SAME ORDER

George Washington.

George Washington, street car conductor in Cincinnati for twenty-seven years, is called the model conductor by car riders. He helps women and babies on and off the cars—and even to the curb, and helps them find seats in his car. And when passengers get peeved he returns kind words for wrathy ones. Also, his friends say he upholds the name he bears by never telling even a white lie.

AVERT CRISIS ON ADRIATIC IS BELIEVED

'Big 3' Now Invite Wilson's Aid and Urge New Proposals to Solve Problem

(By Associated Press)

Washington, Feb. 28—The British and French Premiers' reply to President Wilson on the Adriatic question was read today by the President and he is expected to send his reply early next week. Officers were not disposed to discuss the latest note from London but said the agreement of December 9 could have little effect on the ultimate outcome of the negotiations. The principles enunciated in that agreement will remain the same it was said and the American government will continue to [illegible] position that a settlement to which [illegible] to be forced on [illegible] The President [illegible] the Adriatic matters was criticized today in the [illegible] the first debate on the subject. Senator Kellogg, Republican of Minnesota took the lead in the attack and he was joined by the treaty's irreconcilable foes.

MOSCOW HEARS RED ARMY IS DEMOBILIZING

(By Associated Press)

Moscow, Feb. 28—From various towns of Soviet Russia news comes to the effect that Red army officers are being transferred from the battle fronts to peaceful civilian pursuits.

RAYMOND HILL KNOWS HOW TO GET MORE GAS

Raymond Hill has come forward with a statement that gas stoves can be so arranged that they will furnish plenty of gas during the present shortage.

He states that on the inside of the burner there is an air mixer, there is a little plug, and in some cases a screw or nut. If this is loosened it allows a better flow of gas, and no more trouble will be experienced. He has fixed his own stove and those of several others and claims it will work fine. Mr. Hill states that if anyone so desires they can call him up and he will further explain.

WILSON TO SIGN

Washington, Feb. 28.—The railroad bill has been returned to President Wilson and he will sign it, officials here declare.

ALL SEVEN COAL DEALERS ARE ENTIRELY OUT OF FUEL TODAY

Gas and Coal Vie for First Honors in Disappearance Act—Mayor Jones Appeals to Cleveland and to National Tube Co. for Relief--Coal Shipments Held Up and No Immediate Relief Is in Sight—Mayor Jones Closes Up Home When Coal Is All Consumed, Buys Bed and Is Now Sleeping in City Hall

Chas. D. Huff, who was in charge of the fuel situation part of the time two years ago, has arranged to secure a car load of coal from the N. Y. C. Ry. this afternoon. It will be placed where it can be unloaded as soon as possible, and will help relieve the situation. He announces that ten cars more are on the way, and hopes that some of it will be available Monday.

Mr. Huff also warns people against canceling orders for coal because a warm spell comes along. During the recent mild weather he says, about sixty orders were cancelled, and many of these same people are now without coal, when if they had left their order stand they would have been all right.

MAYOR SLEEPS IN OFFICE.

The shortage of coal has caused Mayor Jones to leave home. His wife and family are in the south, and he has been sleeping at home during their absence. His coal pile has run out, and he has been unable to get a new supply, so today he procured an iron bed and has had it installed in his office in city hall. He believes he will be absolutely safe as the police are next door and fire department next to them.

The continued cold weather has resulted in this city's having the worst coal famine it has had since 1917.

There is not an ounce of coal for sale at any of the seven coal yards in this city. Telephone messages to each of the coal dealers this morning all brought the same answer, when they declared they had no coal on hand for sale, although some of them admitted that they had a small amount but that it was all ordered.

Siuation Is Serious

Another dealer said we have a few tons but have orders enough for ten times as much coal as we have on hand.

Asked as to when they expected to get any relief, they stated that they did not know, but hoped there would be a few cars in Monday or the first of the week.

Mayor Jones has been besieged by people who have implored him to use his influence to secure them fuel, but he has been unable to help as none of the yards here have any to sell. He states that some of the applicants have had to go back home and chop up odd chunks and sticks of wood in order to keep warm. He also states that people who have coal enough in their cellars to last for a week or more will be refused a further supply until those who are entirely out are supplied.

Gas Fails Also

He will make an appeal to Cleveland, and to Manager Fell at the steel plant to see if a few cars cannot be sent here at once.

While the coal has given out, the gas has also failed to a large extent. During the daytime it is impossible to get enough gas to keep warm with, and many have not enough to cook their meals. All around it is a bad situation, and in fact the most serious that has visited this community yet.

WOOD TO FIGHT FOR DELEGATES IN ALL STATES

Offensive Campaign Against All Favorite-Candidates Is Inaugurated

Washington, Feb. 28.—That the fight for Wood delegates in Ohio is but part of a general offensive campaign against all favorite candidates for the Republican presidential nomination was announced today by Senator George H. Moses, Gen. Wood's Washington manager.

"From now on until the convention meets," said the New Hampshire senator, "the campaign for Leonard Wood is to be aggressive and unrelenting. The favorite sons have chosen to use all the tactics they know to bring about his defeat and to lessen the popular vote for him in states where there are presidential preference primaries.

"They have concentrated their attack on the Wood candidacy because they realize, as I do, that he is the one man they all must fear. Their reports show throughout the nation there is a real sentiment for Wood and a deep feeling among Republicans that he must be the party candidate next November if Republican success is to be assured.

Sees Wood in Lead.

"No man who has followed developments of the last few weeks would say, if he spoke candidly, any other candidate who has been suggested for the nomination has half the popular strength Wood has and if the preferences of the rank and file who cast the votes are followed he must be the nominee at Chicago.

"The political strategy of the managers for the so-called favorite sons in many states is a patent symptom of the fear they feel that the boom for Wood will sweep them from their feet and that their candidate will be beaten, in fact before the gavel falls at Chicago.

"Men who did not dread the growing popularity of Wood need not maneuver as the so-called favorite sons have maneuvered in Illinois Ohio, Michigan, West Virginia and elsewhere. Knowing that if all of them were to become candidates in those states the plurality for Wood would be so overwhelming that there could be no question where he stands with Republican voters, one by one they have withdrawn or one by one they have declared their intention to stay out of the race, leaving but one of their number to gather to himself such strength as there may be again Wood, and to endeavor if possible to corner a few delegates to use in the common cause at Chicago.

Detects Camouflage.

"I doubt if such political camouflage can long be undetected by the American people or how seriously the national aspirations of any man can be taken when he declines to make his race for the presidential nomination upon a nation wide basis so that in all states where there are preference primaries the Republican voters will have an opportunity to register their will for or against every man who might become the party nominee.

"The day for 'pussy-footing' about all this has passed. They are out to beat Wood and fight for the nomination among themselves later.

Wood Gains Strong.

"In the last few days the friends of Wood have shown how they feel in this fight. His name has been entered in the presidential preference primaries in Illinos, Ohio and West Vrginia. All reports to reputable newspapers show beyond question that neither Gov. Lowden in Illinois and take delegates from under the very noses of their own sons as everyone now admits he undoubtedly will do, how can Republican voters throughout the country look upon favorite sons candicies as the strongest the party could take."

LIMA POPULATION 41,306

(By Associated Press)

Washington, Feb. 28.—Population statistics for 1920 announced by the Senate Bureau today included Lima, Ohio, 41,306.

DR. W. C. PARK AND HENRY WOODRUFF ARE NEW HEALTH MEMBERS

Yearly Budget of $9,800 Agreed Upon at District Advisory Health Board Meeting Today

The district advisory health board met at the court house this morning and effected an organization of the district health board for townships and villages outside of Elyria and Lorain.

J. J. Smythe, of Amherst, was chosen temporary chairman and those present proceeded to elect two members of the advisory board to fill vacancies. Dr. W. C. Park, of Grafton, was chosen for the long term, and Henrp Woodruff, of Sheffield for the short time. They will serve with Dr. Gregg, of Wellington, H. W. Schmitkons, Elyria tp., and C. A. Hammond, of Oberlin.

The yearly budget of $9,800 of which the State assumes $2,000 was approved.

Each township and village will arrange for its health officer, and some of the smaller townships may combine and employ one man to look after the health of the community.

Ladies' Hand Bag Was Lost Twice Before Returned

A lady's hand bag was restored to it's owner yesterday after it had been lost by the owner, and then lost again by the one who first found it.

The bag was left in the ladies' rest room first, and could not be found when the owner went after it. She came to the Chronicle-Telegram office to advertise it, as it contained a sum of money. This morning the bag was found in the American theater where it had been left on one of the seats

The owner was glad to get the bag and money back, no matter how many people found it before it was returned

LONDON HEARS JAPAN HAS A BAD SITUATION

(By Associated Press)

London, Feb. 28—The Daily Telegraph says: "Serious information received here Friday regarding the situation in Japan, especially [illegible]

Chronicle-Telegram

J. P. BURKE, Managing Editor.
OFFICE: 351 Second St., Elyria, Ohio.

PHONES
2316 News 2318
2317 Society 2319

...every evening, except ...day, entered as second-class mat... Act of 1879. ...Three cents per copy. By ...city 15 cents per week; ...year in advance. By mail ...Elyria within Lorain and ...counties, $4.00 per year; ...State of Ohio $5.00; else...

Members of The Associated Press; Select List of Ohio Daily Newspapers; Audit Bureau of Circulation, Bureau of Advertising, and American Publishers' Association.

New York Office: 220 Fifth Ave.; Chicago Office: 5 South Wabash Ave. Robert E. Ward, National Advertising Representative.

...Associated Press is exclusively entitled to the use for republication of news dispatches credited to it not otherwise credited in this ...also the local news published herein. All rights of republication of special dispatches herein also reserved.

...A, OHIO, SATURDAY, FEBRUARY 28, 1920.

PAY OUR BOYS ADEQUATELY

...fore the Ways and Means Committee of Congress ...asure providing that the men who served in the ...an army shall receive in addition to the pay which ...n given them by the government, an amount equal ...dollars for each month of service. For the great ... men this would mean a total amount, considering ...riginal $30 per month pay, of eighty dollars to ...ive dollars a month during the period of their en...

...s amount would be paid to the soldiers in bonds ...government which, of course, would be negotiable ...nearly its par value. While this would aggregate ...mous amount of money so that it would add tre...sly to our national debt, yet we believe that justice ... dealing should require that our national congress ...pass this measure and compensate our boys for the ...y were in the service more adequately and in har...ith the tremendous wages which were paid to la...h skilled and unskilled in all departments of civil ...

... all well and good for us to praise the courage and ...ntry of the boys in our army and unquestionably ...preciate it. But after all, why should we ask them ... their duties and serve in the army and serve for a ...ction of what they might have received had they ...d in civil life?

...y of them left positions paying several times the ... which they received from the government. Many ... had to give up lines of business which they had ...tarted which were more or less profitable. Many ...ell out their lines at a loss in order to fulfill the ...ns of the draft. And by every reason of fair ...here should be a compensation as far as possible ...their loss.

... know that patriotism cannot be bought. We ...at some kinds of service cannot be paid for. But ... fact that some things cannot be paid for should ...ent our doing our best to meet the obligations as ...nances are able to do it. It would be more just ...e obligations to these men of fifty dollars a month ... met by those of us who did not go, so that the ...f paying these obligations in the future should ...on these men also.

... claim for this amount per month is not based ...r being on the battle field, nor upon the heroism ...ey showed, in any respect, but it is based purely ...ely upon the proposition that for their country's ...ney were severed from the opportunities to earn ...uring the period when everyone else was priv... make it to the highest possible degree.

... measure, while it would entail a large indebted...n the nation is doing nothing more than dividing ...unt made by those who remained at home with ...o joined the army, and distributing it in the only ...in which it can be legally distributed upon all ... the form of bonds on the government.

...hope that Congress will promptly pass the bill.

WE WISH WE COULD LOSE IT

... New Jersey legislature has passed a bill legaliz... and one-half per cent beer.

...don't know why the New Jersey legislature stop...ree and one-half per cent beer. We are willing to ...e that a majority of the New Jersey legislature ...nsider three and one-half per cent beer pretty.

... didn't they make it twenty or twenty-five or ...re? It is possible they just wanted to differ from ...al government. They just wanted to show that ...e willing to take time to get drunk as long as ...ld do it contending that they were not in favor ...leral constitution.

... New Jersey legislature takes itself seriously. Few ...ople do. The better class of citizens in New Jer... we will not say, the majority, do not even take ... Jersey legislature seriously. The better class of ...n New Jersey are not in the majority, we are ...say, and when we say "better class" of course we ...ng by the standards that have been erected in ...other states.

... Jersey, however, will be carried along by the ... spite of her protest. There is some baggage ...hate to have with us but we simply have to carry ...s impediments as much as we are ashamed to be ...dling it. New Jersey belongs to this class. We ... but we can't help it.

...AY VILLAGE

...Feb. 27.—The Wo... meet at Bay Village ...Feb. 26. ...y meeting was held ...Wednesday even...

...Mr. and Mrs. Jos... West Dover, aged ...Chicago Feb. 13th. ...were held from the ...Saturday morn...

...daughter of ...died ...

...years since his first wife was drown...ed.

A son was born to Mr. and Mrs. William Suetner, Feb. 21, named Robert Frank.

The house occupied by Mr. Woods and family at West Dover was burned last week. The mother died of flu a year ago leaving eight children, the oldest 15 years of age. The neighbors saved most of the furniture and moved them into an unoccupied house. A sum has been raised to assist in buying food and clothing.

Mr. and Mrs. J. D. Rumbough of Bassett Road left for Palm Beach, Florida Feb. 16, for a six weeks stay.

...Several men of the Ohio Farm ...

Driving the Logs to the Mill

For The Boys and Girls of Lorain County

What Shall I Be? Answered for Boys

Rubber Worker

BY R. S. ALEXANDER

"What are you doing with that tire, Dad?"

"I'm vulcanizing it."

"Say, teach me how. I like to fool around with tires."

"You ought to go into the rubber business, sonny," said Dad. "It is like the steel business in that there are a hundred and one different places where you can break in. There are jobs all along the line from the man who manages the plantations which produce the rubber to the man who mends the worn-out tire just before it is thrown away."

"There are two ways to go into the business. One is to go into a big plant which manufactures some sort of rubber goods and work up. Before you go in, you should know chemistry and physics in order to understand the chemical processes by which the raw rubber is treated before it is put into the finished product. You ought to know these processes if you are going to boss men in using them. You must know a thing yourself before you can tell someone else how to do it or work out new ways by which he can do it better.

"You like to run your own business though. So if you don't want to go into a big plant, why not figure on a tire repair shop of your own? You would have a good, paying business of your own to run as you pleased.

"To do this successfully you should have two kinds of experience. You should know how tires are made and what processes the rubber has been put through before it is put into the tire. You can get this best by working for a while in a big plant. Then you should know how to mend a tire. The best place to learn this is in the same kind of a shop you are thinking of setting up yourself."

"Where could I read more about the business Dad?"

"There are not many books on it.

Your best bet is to write to one of the big rubber or tire companies. A tire dealer down town ought to be able to tell you a good magazine or two from which you could get more information."

(Watch for Miss Beard's "Early Birds" Monday.)

What Shall I Be? Answered for Girls

The Movie Actress

BY ELIZABETH MATEER

Did you ever hear of a shortage of movie actresses? What pretty girl in her teens doesn't at least secretly covet the motor car, the luxurious boudoir, and the California estate of the new star described in the worn pages of the last movie magazine?

The percentage of "movie-struck" girls who actually attain stardom is discouragingly small; they all start out in much the same way.

The first step is to leave your photograph and application at all the studios in your vicinity. After a trying wait you may be summoned to appear in a mob scene. Should you be lucky enough to attract attention you will be picked to do some "close-up" scene.

If your name is noted by the assistant director you become an "extra" at from $3 to $5 a day, which means that you may be called upon two or three days a week to take part in a restaurant or ball-room scene. Should you show marked ability, you will probably be used as a "bit," i. e., some such minor role as a maid or a messenger.

Whether you advance from a "bit" to a "lead" and then stardom may depend upon your ability, your looks, your director, or even pull. There is no iron-clad rule for success in this field.

A camera face, which usually means clear cut features and outline, is often considered essential. On the other hand, homely faces are needed, too. The fewer mannerisms you have, the more natural and adaptable to change of expression you are, the better are your chances. Expressive eyes mean much also. Stage experience means little, for most stage successes have failed on the screen.

Screensuccesses are rare. The girl who undertakes movie acting must be prepared to starve while she is getting

a job and for a while after, to work hard and at irregular hours, risk her life if necessary, and then perhaps be cast aside by an indifferent public. But if Ethel Barrymore, Mrs. Fiske, and Julia Marlowe failed as movie actresses, you ought not to mind it.

(Monday: "The English Sentence" in Study Problems Solved.)

...had offered to pay as high as $1.00 per thousand cubic feet for gas? We fail to see any clause in any of the franchises granted to any of the cities served by The Logan Gas Co. which prohibits the use of gas as a fuel by large manufacturers.

If The Citizens Gas & Electric Company are treating the users of gas in this city FAIR, and giving us all the gas that is possible, how can the sliding scale of rates increase the supply of gas, if the manufacturers still continue to use it, and the supply, as they state Federal and State authorities say, is rapidly becoming depleted, and which, Mr. Krick says, will unquestionably only last a few years; in fact, so sure was he of it that he was unwilling to make a new franchise for a longer period than two years?

How many capped wells have The Logan Gas Company at the present time, and how many had they five and ten years ago?

How is it that West Virginia towns can offer gas to manufacturers who locate there for 6c per thousand cubic feet?

What price did the Logan Gas Company pay for gas, not produced by their own wells, five and ten years ago and what price are they paying now?

We would like to have The Citizens Gas & Electric Company or The Logan Gas Company answer the above questions through the columns of your paper.

Yours very truly,
G. S. MARTIN.

ABE MARTIN

February 27

Al K. Hall has petitioned th' court for a soft drink name. "I got up at six o'clock this mornin', dressed, started a fire, got breakfast, an' made a couple o' eyebrows an' wuz down town at work by seven-thirty" said Miss Myrt Pash t'day.

A young revivalist, who had been exhorting a meeting for over two hours without perceptible effect, was feeling discouraged, when an old miner interrupted him.

"Say, brother, I'd like to ask a question."

The enthusiastic revivalist smiled with pleasure.

"Thank you, my man, for your interest!" he replied. "I shall be more than glad to set you right on any point. Your desire for enlightenment is a good sign which I am very, very glad to see. Now, what is it you want to know?"

"Can I smoke?" asked the miner.

Voice of the People

QUESTIONS FOR GAS CO.

Elyria, Ohio,
February 27, 1920

Sir:

We solicit the privilege of using your columns to ask The Citizens Gas & Electric Co. or The Logan Gas Company—which is the parent company of The Citizens Gas & Electric Co.—the following:—

How will the sliding scale of rates, such as you propose, conserve the using of gas for heating, when your Vice President, Mr. Krick, stated at the Meeting of the Council, at which he was present, several weeks ago, that ...

canvassed Bay Village and vicinity. Clifton Aldrich and C. I. Powell are spending the present week in Medina canvassing for the association.

The epidemic of measles which has been very prevalent the past four weeks is on the wane.

Will Aldrich and son, of Lakewood visited his parents Monday.

Mrs. Geo. Winston of Dover Village suffered stroke of paralysis.

Mrs. Tompson of Lorain spent Tuesday with her parents on Bassett Road.

Mrs. Burt Sedlier and Mrs. Pope who is director of the singing class, called on Mrs. Wm. Aldrich Tuesday.

The Literary club met with May ...ett Friday evening at Eagle

Simpson Says
— To —
The Ford Owner

"Help the Other Fellow Up the Hill"

THE SIMPSON MOTOR CO.

Cor. Broad and Bridge Sts.

Phones:

Auto. 2822 Bell 338-R

PUT A STARTER ON YOUR FORD CAR

The amateur dramatic society had spent many anxious nights in practice and rehearsal, and at length the great evening that was to show their powers arrived. One of the amateurs had found it inconvenient to attend, and his place was taken by an understudy. But, as he was allotted a part with only one sentence, no hitch was anticipated. He was the headsman.

Arrayed in all the glory of black tights and mask, he strode onto the stage, and folding his arms, exclaimed:

"My lord, my lord! I have beheaded the maid!"

"Oh, you have, have you?" returned the local butcher, who was taking the part of the cruel king. "Well, then allow me to tell you that you've spoiled the blessed show. You've done it two acts too soon!"

Dr. R. A. Williams
OSTEOPATH
215 Masonic Temple Building
Phone 2680
Hours: 9:00 to 12:00; 2:00 to 5:00; 7:00 to 8:00. Except Wednesday evening and Sunday by Appointment Only.

MILLER'S
BIFOCAL GLASSES
do the work of two pairs
CENTURY BLOCK
Call 2753 for Appointment.

Two Bible Talks
THAT WILL MAKE YOU THINK
Dr. Neighbor
BAPTIST CHURCH SUNDAY
11:00 A. M., 7:15 P. M.

Public SALE
At the H. D. Stetson Farm on Stetson Road, at Stop 48, C. & S. W. Line, two miles east of Ridgeville Center
Thurs. March 4th
Two Good Farm Horses, weight about 1300; 1 young gelding colt coming 5 this Spring; weight about 1100.
15 Head High Grade HOLSTEINS
Some fresh, some springers, and some due the day of sale; 1 high grade Holstein Bull
Good 1-2 ton Ford Truck with detachable racks, 3 farm wagons, 1 nearly new, 2 top buggies, 2 open buggies, 2 manure spreaders, one nearly new, potato digger, corn planter, Buckeye grain drill, weeder, Eagle corn cutter, corn sheller, new Deering corn binder, Milwaukee binder, 2 mowing machines, 1 5-ft. 1 6-ft. 14-foot hay rack, set of 3000 lbs. wagon springs, 2 rollers, 1 bar, 1 plain, 2 spring tooth drags, spike tooth drag, two 2-horse cultivators, three 1-horse cultivators, spike tooth cultivator, 2 Burch plows, disc, scraper, spring wagon cream separator, 2 sets heavy double harness, set light double harness breaking cart, hay fork and rope, hay tedder, and other implements.
TERMS—All sums under $10 cash; over $10, 6 months' time on approved bankable notes, at 6 per cent. No property removed until settled for. Lunch served at noon.
Nick Marsico
OWNER
Col. Dan Eason, Auctioneer. C. E. Joslyn, Clerk.

Where Will You Be In the Resurrection?
WHY IS THE RESURRECTION?
WHEN IS THE RESURRECTION?
WHAT IS THE FIRST RESURRECTION.
Hear this interesting topic, one of the most important links in God's plan discussed by
F. C. Detwiler of Cleveland
Sunday, Feb. 29th Seats Free. No Collection
WURST'S HALL Over Dreamland Theater

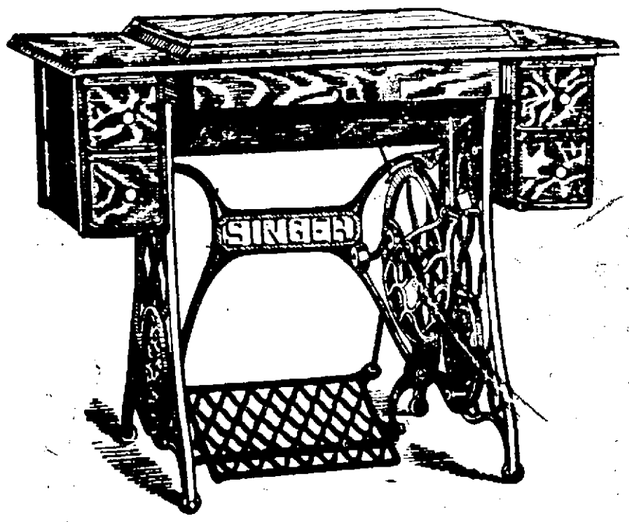

SINGER
Sewing Machines
TERMS—$5.00 DOWN, AND $3.00 PER MONTH
Rotary and Shuttle Machines
230 Middle Avenue Phone 2758

Society Events

Telephone 2319

OOD PROGRAM FOR MUSICAL ART SOCIETY

An entire program of Saint-Saens & Debussy numbers will be heard day afternoon at three o'clock the Knights of Columbus Hall at next regular meeting of the Musical Art Society.

We find that Saint-Saens possed remarkable ability from a ild, at the age of sixteen he comsed his first symphony. Of his eras "Samson et Delila" is by far best known.

Debussy, termed the "hermit mposer," has been undoubtedly "fad" of the twentieth century. is the foremost figure in French usical history in the latter part 19th century, which can well be led the Renaissance. This period entirely emancipated from the press of Germany, and had its reits on the younger English and erican composers.

Program.

per ..... Miss Monroe
no "Romance Sano Paroles" ..... Saint-Saens
Mrs. Brumfield
"Clair de Lune" Saint-Saens
"Romance" ..... Debussy
Mrs. Thomas.
"Two Arabesques" Debussy
Mrs. Robinson
"Thou, Oh Lord, Art My Proector" from "Heavens Declare" ..... Saint-Saens
Mrs. Martin.
"My Heart at Thy Sweet Voice" from Samson et Delila ..... Saint-Saens
Mrs. Brodbeck
no, Cathedrale Engloutie, ... Debussy
Minstrelo ..... Debussy
Miss Brown
"Lia's Recitative and Aria" rom "L' En Fant Prodigue" ..... Debussy
Mrs. Wilford
, Violin, 'Cello and Piano ..... Saint-Saens
Mr. Bemis, Mr. Wagner, Mrs. Cherry.

S CLUB SOCIAL LD LAST EVENING

he Iris club of the United Presrian church enjoyed a social ting last evening in the church ors. The Misses Ann Powell and ion Wilder acted as hostesses. efreshments were served at the e of the evening.

S. H. A. CRANDALL ENTERTAIN WOMAN'S IC CLUB DEPARTMENTS

he Literature and Art Department of The Woman's Civic Club meet with Mrs. H. A. Crandall, Earl Court, on Wednesday after , March third, at 2:30 o'clock. W. B. Hubbel, who will have ge of this meeting, is arrangan interesting program of vocal instrumental music, dramatic ings and timely discussions.

S ELEANOR HURST NORED AT PARTY

iss Eleanor Hurst whose marge is to take place in March was guest of honor this afternoon party given by Miss Lillian e and Miss Mabel Dawson of wood. A number of Elyria and eland guests attended.

RTHWEST ENCAMPMENT TIATED TWENTY INTO TERIES OF THE ORDER

here was a large attendance evening at the regular meeting he Northwest Encampment Number 188 of the I. O. O. F. The Royal Purple degree was conferred on twenty five candidates.

A chicken dinner and social hour were enjoyed at the close of the meeting.

REBEKAH DEGREE STAFF TO INITIATE CLASS IN CLEVELAND MARCH 5TH

The St. Clair Lodge and Degree Team will go to Clover Leaf Rebekah Lodge in Cleveland Friday, March 5th. The St. Clair degree staff there will confer the Rebekah degree on a class of candidates. All members and candidates will leave at 3:50 on a special car.

REBEKAH LODGE TO CONDUCT AFTERNOON AND EVENING SESSION

On account of so much pressing business the Noble Grand of St. Clair Rebekah Lodge will hold an afternoon session at 4 and an evening session at 7 Wednesday, March 3rd in the I. O. O. F. hall.

A class of twelve or more will be initiated.

Refreshments and a social hour will be features of the evening session.

MRS. G. W. KRAUSE TENDERED FAREWELL RECEPTION THURSDAY

Circle Number 2 of St. Paul's church gave a farewell reception in honor of Mrs. G. W. Krause Thursday afternoon at the parsonage.

A musical program was given by Mrs. Merton Elliott, Mrs. Charles Maples, Mrs. Frank Day and Mrs. Arthur Robertson. Miss Dorothy Power gave several musical selections and readings.

The ladies presented Mrs. Krause with a beautiful Boston oak. Mrs. Krause leaves in a week for St. Louis for a visit with her mother and sister, prior to going to Chelsea, Michigan, where Rev. Krause has accepted his new charge.

ELYRIA CLUB LADIES TO ENTERTAIN HUSBANDS

The ladies of Elyria club and their husbands will meet tonight at the home of Mr. and Mrs. Charles Cheevers, of Tattersal Court.

CHURCH OF CHRIST TO HEAR A NOTED MISSIONARY SUNDAY

The Church of Christ will have as its honored guest tomorrow, Rev. S. J. Corey, Secretary of the Foreign Christian Missionary Society, who will speak at both morning and evening services.

Mr. Corey is thoroughly conversant with world conditions and can acceptably interpret them. His knowledge of foreign missionary work is first hand and he knows how to visualize the work as he brings his audience face to face with the great unfinished task of the Church.

He is a missionary, statesman and a very entertaining speaker. You can never forget his messages. The public generally is invited to hear him at the Church of Christ tomorrow at 10:35 a. m. and at 7:30 p. m.

PASTOR WILL ADDRESS NEIGHBORHOOD MEETINGS

Rev. J. H. Grant, as a feature of the Lenten plans of the First Congregational Church, is arranging neighborhood meetings at the homes of his parishioners, according to the group plan now in operation. Husbands and wives alike are expected. By this means the Pastor hopes to meet his people in small groups, the whole parish being covered eventually. For instance talks on the new plant, forward looking plans of the Church for the Lenten period. The meetings begin next week, concern Circles 1 of the eighth and are as follows:

On Tuesday evening, March 23, at the home of Mr. and Mrs. Kenneth Westehead, 1518 Miracle Ave., for the men and women of Groups 1 and 4 (Mrs. Roy Smith's), Mrs. A. C. Schiffemann and Mrs. A. A. Sandberg.

On Friday evening the men and women of Group 2 and 3 (Miss Hattie Smith's and Mrs. H. D. Jones) with Mr. and Mrs. H. W. Ingersoll, 127 Middle Ave. The hour is 7:30. The united cooperation of all families within these designated groups is invited by the Pastor.

KATHERINE WILMORE HAS BIRTHDAY PARTY

Katherine Wilmore entertained six of her little classmates at a luncheon yesterday afternoon at her home on Harvard Ave.

MRS. HOWES LAUNDON

Mrs. Howes Laundon, 70, passed away at her home on Sugar Ridge Friday morning. Funeral services will be held at the home on Sunday at two o'clock.

She is survived by two children Mrs. Frank Perry and Mrs. G. W. Keeler, both of this city.

INDUSTRIAL SECRETARY FOR Y. W. C. A. ARRIVED IN THIS CITY TODAY

Miss Almeria Holmes, of Independence, Kansas, arrived in the city today to take up the work of the Industrial Secretary at the Young Women's Christian Association.

Y. W. C. A. TO OBSERVE "AT HOME" HOUR SUNDAY

At the Y. W. C. A. tomorrow afternoon the Inspirational Committee of the Industrial Federation will be the host at the "At Home" hour from three to five. An interesting program has been arranged including a discussion which will be led one of the girls. Miss Robens, the new industrial secretary, will be present, so it is hoped there will be a good number of girls present to welcome her to the Association family.

POLYANNA CLUB ENJOYS MUSICALE

Twenty two members of the Polyanna Club of the Church of Christ enjoyed a musical program at their regular monthly meeting last evening. It was decided that the club make a box of clothing for the Christian Orphanage in Cleveland. Refreshments were served at the close of the evening.

CHRISTIAN SERVICE FLAG DEDICATED TOMORROW

The First Congregational Church School will join in exercises Sunday morning dedicating a Christian Service Flag, which is to hang in the Church School room throughout the Lenten period as a constant and eloquent reminder of the great cause for which the cross stands, the need of loyal followers of the captain of the Christian hosts and the opportunities at this season of the church year of enlistment under His banner. A short talk in interpretation of the flag will be given by P. F. Loope, Physical Director of the Y. M. C. A.

John Strohl of Clinton avenue, who recently underwent an operation at Memorial hospital, is recovering. Mrs. Strohl, who has been quite ill, is also recovering.

END OF EIGHT YEARS MISERY

Used Lydia E. Pinkham's Vegetable Compound and Recovered.

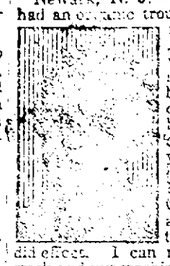

Newark, N. J.—"The doctor said I had an organic trouble and treated me for several weeks. At times I could not walk at all and I suffered with my back and limbs so I often had to stay in bed. I suffered off and on for eight years. Finally I heard that Lydia E. Pinkham's Vegetable Compound was a good medicine and tried it with splendid effect. I can now do my housework and my washing. I have recommended your Vegetable Compound and your Blood Medicine and three of my friends are taking them to advantage. You can use my name for a testimonial." —Mrs. THERESA COVENTRY, 75 Burnett St., Newark, N. J.

You are invited to write for free advice

No other medicine has been so successful in relieving woman's suffering as has Lydia E. Pinkham's Vegetable Compound. Women may receive free and helpful advice by writing the Lydia E. Pinkham Medicine Co., Lynn, Mass. Such letters are received and answered by women only and held in strict confidence.

PERSONALS

Mr. and Mrs. E. G. Jenkins, Mr. and Mrs. L. R. Taylor and Mrs. S. L. Arspacher attended the Shrine ball held last evening in Cleveland at the new Masonic Temple.

Mrs. John Gorney, of 221 East Fourteenth street, is seriously ill.

Mrs. Keyes, wife of Prof. Keyes, president of Saratoga Springs college, New York, was a dinner guest at the home of her cousin, Mrs. S. E. Wurst, Thursday. Prof. Keyes was in attendance at the National Educational Conference at Cleveland.

MACHINISTS TO HOLD AN INFORMAL MEETING ON MONDAY EVENING

The Luna Lodge No. 1003 of the International Association of Machinists are to hold an open meeting of formal character on Monday March 1, at 8:30 p. m. It will be addressed by Editor J. F. Burke.

The open meeting follows the regular meeting of the association. This meeting will be held in Machinists Hall in the Stolzenberg Building.

TOOL MAKERS TO ORGANIZE TUESDAY EVE.

On Tuesday evening March 2 in the Machinists Hall in the Stolzenberg Building, there will be a meeting for organizing all tool makers of the city and vicinity at 7:30 p. m. An organizer will be out from Cleveland for this purpose.

FOUR INJURED IN SHARON, PA., FIRE SATURDAY

(By Associated Press)

Sharon, Pa., Feb. 28—Four persons were injured by jumping from windows in a fire in the Ohio Hotel here this morning. The loss from the fire was about $25,000.

Washington, Feb. 28—President Wilson probably will make an early reply to the latest note from the allies on the Adriatic situation.

The President, it is believed here, will accept the proposal of the entente that Wilson join them in suggesting that Italy and Jugoslavia attempt to reach an agreement between themselves on the basis of withdrawal of all previous proposals. The President, it is known, is not opposed to a settlement agreeable to Italy and Jugo-slavia and not unfair to a third state.

Are you going? Where? Why, to the Eagles' bowling team benefit dance. Eagles' hall, Monday night, March 1st. Real music. Real singing.

CHICHESTER S PILLS
THE DIAMOND BRAND.
Ladies! Ask your Druggist for Chi-ches-ter s Diamond Brand Pills in Red and Gold metallic boxes, sealed with Blue Ribbon. Take no other. Buy of your Druggist. Ask for CHI-CHES-TER S DIAMOND BRAND PILLS, for 25 years known as Best, Safest, Always Reliable
SOLD BY DRUGGISTS EVERYWHERE

Read Chronicle-Telegram Want Ads.

Business College Course
Bookkeeping and Shorthand

Bookkeeping and Accounting with office practice. Banking and Business papers from the start.

Graham's Rapid Business Shorthand and Touch Typing. Kindred Subjects taught daily — Arithmetic, Penmanship, Spelling, Business English and Correspondence, Commercial Law, Personal Efficiency, Rapid Calculation, Tabluating, Adding Machine Duplicating, etc.

A THOROUGH COURSE IN AN ACCREDITED SCHOOL
Positions for Every Graduate
Enter with the Class MONDAY, MARCH 1ST—ENROLL NOW

THE ELYRIA Business College

AT THE LEADING ELYRIA THEATRES

AMERICAN
LAST TIME TODAY
IN OLD KENTUCKY
Tomorrow and Monday
A Dramatic Knockout
JAMES J. CORBETT
—in—
THE PRINCE OF AVENUE A
Added Attraction Extra
HUNGRY LIONS AND TENDER HEARTS
Latest Fox Company
COMING TUESDAY
THE WESTERNERS

DREAMLAND
PICTURES CHANGE DAILY
TOMORROW AND MONDAY
The Picture You'll Always Remember
Monroe Salisbury
The Mansfield of the Screen in
HIS DIVORCED WIFE
Extra Added Attraction
THE MEXICAN MIX-UP
Latest 2-Reel Chester Comedy

GRAND
LAST TIME TODAY
MARGUERITE CLARK
—in—
ALL OF A SUDDEN PEGGY
TOMORROW AND MONDAY
MARY MAC LAREN
In Her Latest Picture
ROUGE AND RICHES
Extra Added Attraction
A LaCABARET
Latest Sennett Comedy

COLONIAL
8 Days Starting Tomorrow
HOBART BOSWORTH
IN THOMAS H. INCE'S
Greatest Play
BEHIND THE DOOR
It's Artcraft Special Picture
Added Attraction
THE HALL ROOM BOYS
—in—
NECK AND NECK
It's a Scream

FAIR AND WARMER

"TROT ALONG" AIDS TINY SHOPPERS

A juvenile shopper and her "trot along."

This cute little shopping basket on wheels has made its appearance in London. It can be pulled along easily by a small child and will hold all that mother ordinarily wants from the store. A cover on the basket prevents the tiny shopper from losing any articles enroute home. It has been named, very appropriately, the "trot along."

Are you going? Where? Why, to the Eagles' bowling team benefit dance. Eagles' hall, Monday night, March 1st. Real music. Real singing.

CHARMING WIFE OF SURGEON GENERAL IS VERY POPULAR

Mrs. Merritte W. Ireland

Mrs. Merritte W. Ireland, wife of the surgeon general of the army, is one of the most charming hostesses in army circles at Washington, it is said. She has won many admirers by her gracious manner.

Are you going? Where? Why, to the Eagles' bowling team benefit dance. Eagles' hall, Monday night, March 1st. Real music. Real singing.

VARIETY OF MODELS IN DISPLAY OF HATS FOR EARLY SPRING

Millinery shops are putting forth [illegible] of summery aspect and many of [illegible] are being purchased by southward bound folk and stay-at-homes [illegible]. This pre-season display for spring and summer constitutes a [illegible] cut process for the different [illegible] which the milliners see fit to [illegible] at this time of year. Those [illegible] which are too extreme are [illegible] other unusual ones, which [illegible] becoming, take [illegible] place and the universal[illegible] take the lead.

There is an unusual variety of models for early spring showing. There are turbans high and low, flaring and narrow; tall crowned, narrow-brimmed hats; low-crowned broad-trimmed hats; shapes flaring up at the front, at the back or at the sides; poke and tricorners. Somewhat newer and smarter than the hat with its brim turned up at the front is the model turned up sharply at both front and back.

Here is a quartette of pretty new hats which show the variety of styles, shapes and trimming one may choose from this season.

GO TO
Candyland
A NEW HOME-MADE SPECIAL EVERY DAY

BE PHOTOGRAPHED ! !
"It's the Only Picture We Have"
—every day we hear this
And from the poor "snaps," films and postcards we make Real Portraits
DAY STUDIO
Bring us YOUR troubles
Portrait Photographer
136 Middle Avenue

To Miss America of the Y. W. C. A.

Never before have young women played such an important part in the world of business. Never before have the efficient and enthusiastic achievements of women been so thoroughly appreciated.

The Y. W. C. A., by its constant efforts, has materially helped in advancing women's place. It points out Opportunity and shows the ways to prepare.

Every young woman in Elyria is welcome at the Y. W. C. A. and at this bank.

We invite Elyria's young women to join our banking family, to open savings accounts and receive 4 per cent compound interest.

The Savings Deposit Bank & Trust Co.
ELYRIA, OHIO

Read The Chronicle-Telegram Want Page.

AT THE THEATERS

NEWS NOTES FROM MOVIELAND
BY DAISY DEAN

Miss Jane Novak is going to have a birthday and it is going to be an important affair because although this young lady is a wife and mother, it will be just her sixth birthday. Yes, you've guessed it This pleasing little person was born on the twenty-ninth of February and is a little leap year girl When it was discovered by some of her friends in the film colony that she was to have one of the few birthdays which are allotted her because of the whims of the modern calendar they decided that they would give her a celebration even if they were a bit previous with it

For they knew they would have to be previous if they wished to give it to her at all because this little star is just sentimental and domestic enough to demur at having any kind of a celebration of a feast day away from her home and her most wonderful baby in the world ' Virginia Nita Newberg Miss Novak is a real home woman although very young, being just six as the candles on her cake show

There was a regular party at the studio recently and a Los Angeles caterer made the little cake and covered it with pink icing with A Happy Birthday in silver on the top. John Howers decided that it should be Jane s and have six pink candles on it and now he seems to be anxious to try a piece of the sweet stuff himself

JAPANESE STAR TO ORIENT

Tsuru Aoki is on her last picture under her present contract with Universal. She will sever connections with that company the first of April and will leave for a two months tour of Japan, visiting relatives in Tokyo and Yokahama On her return to this country Miss Aoki is to start work as the featured star of a specially organized company.

NOTES OF THE FILMS

Mary Miles Minter's next picture will be adapted from the book, "Jenny Be Good"

Doris May, Ince star, has a penchant and a great love for flowers

Doughlas MacLean plays the ukelele and sings popular songs in a most jazzful manner

William Farnum is at the Fox studio in Los Angeles working on his next picture, "The Orphan."

EILEEN PERCY WITH RUSSELL

Eileen Percy is playing the lead opposite William Russell in "Listen Lester," being made by Fox in Santa Barbara

'PRINCE OF AVENUE A' COMES TO AMERICAN SUNDAY AND MONDAY

A dozen veterans of the stage whose total experience behind the footlights totals over three hundred years appear in one of the scenes in James J Corbett s photodrama The Prince of Avenue A to be shown at the American theatre tomorrow and Monday.

The experience of these ancient mummers dates back to the time when vaudeville was known as variety and motion pictures were unknown. In those days Irish acts were a feature of all variety bills, and many of the present day stars of the comedy stage had their first lessons in creating laughter About a score of these old time Hibernian players have settled in Los Angeles.

When Jack Ford, directing James J Corbett in The Prince of Avenue A," engaged Johnie Cooke one of the old timers, for the role of the butler, and told him he wanted a number of elderly Irishmen for the Tammany hall scene in the photo play, Johnnie at once sent word to his old cronies They appeared at the studio the next day attired in the St. Patrick s Day finery they were wont to to wear on the stage thirty years ago A finer collection of ancient plug hats, Prince Albert frocks checked trousers wide soled brogans and green vests had never been seen on the lot at Universal City

Old time theatre goers will recognize in these characters such well known names as Bobby Mack, John Lord, Jim Welch Gus Saville Fred Gamble, Jim Rowe Ed Montcrief and Dick Cummings

CLEVER REVUE ALL NEXT WEEK AT THE RIALTO

Beginning Monday and remaining at the Rialto theatre all next week De Witt Mott's Musical Revue will be the attraction, with a company of 20 1-2 clever musical comedy artists in a repertoire of popular priced musical productions set to fit the popular taste

Plenty of good musical numbers, a car load of special scenery and costumes as well as the best singing and dancing chorus in popular priced musical comedy is the claim of the management, and when the curtain goes up on Monday evening there will be disclosed to the auditors a wealth of color and a lavish display of costuming that will startle as well as please The cast is made up of clever specialty people headed by the cleverest of comediennes, Miss Mary Maxwell, who is the only logical successor to Eva Tanguay Miss Maxwell is said to be the highest salaried star on any popular price musical company on tour

In the bill Monday there are several big vaudeville features interjected in the action of the play Each play in the repertoire has a story with plenty of comedy and plenty of up to the minute musical numbers for the chorus of attractive misses who also work in the specialties Elyria will never find any better scenery and costuming than they will find in this popular company The opening bill on Monday will be a roaring farce comedy, set with plenty of good musical numbers entitled "Good Gracious" and in this bill all of the members are given an opportunity to show their powers as laugh getters.

The seat sale opens today at the theatre box office

'ALL-OF-A-SUDDEN PEGGY' AT STRAND

Don't have your wedding announced in the newspapers until you are really married That's the moral, if any, of Marguerite Clark's latest photoplay, "All-of-a-Sudden Peggy."

which is amusing the patrons of the Strand theatre during the first part o fthe week Peggy is anxious to marry her mother to an English lord, who is a bug on science So is Peggy s widow mother But the good lady refuses to consider marriage until her vivacious little daughter is settled for life in double marness

Peggy thinks it's too good a match to fall through So she picks upon the scentist's younger brother, an irreproachable and innicent young man, and announces that she has eloped with him The complications that follow can be imagined BBut Irish quick wit helps out and it all ends happily

Marguerite Clark is, of course, Peggy and Jack Mulhall is the husband Peggy drafted for herself

'BEHIND THE DOOR' STARTS ENGAGEMENT AT COLONIAL SUNDAY

Otto Hoffman, the well known character portrayer in Thomas H Ince s productions, has a splendid role in "Behind the Door," the Paramount-Artcraft picture that comes to the Colonial theatre for three days commencing next Sunday starring Hobert Bosworth.

Mr. Hoffman is one of the most finished screen actors in the country He is a native of New York City, where he was born on May 2,, 1879 He started his stage career playinging bits with and acting as assistant stage director for James A Hearne. Following this apprenticeship he filled important positions in the casts for 'The Greatest Thing in the World" "The Prince of the King," David Belasco's "Naughty, Naughty."

He then went into a stock company in BBrooklyn and traveled with a similar organization over the Keith circuit Then he wane to London, but returned to America to play with Louis Mann in "The Creator." Following this he was with William Courtleigh in "Coming Home to Roost" and Otis Harlan in "The Brooklyn Idol.'

He played with Christie MacDonald in 'The Spring Maid' and was Henry the henpecked husband, in Elsie Fergusons "The Strange Woman" After playing in the original all-star cast for the New York engagement of "Two Orphans," he accepted a position in Montreal, Canada to direct pictures This was the beginning o fhis screen career.

MAD CAT, DOG, SHOT

Lorain, O, Feb 28—Cat and dog believed to be afflicted with rabies, shot by police and bodies sent to Columbus for analysis

RIALTO THEATRE

TODAY

THE SENSATIONAL PHOTOPLAY

"A MORMON MAID"

—with—

MAE MURRAY

HOBART BOSWORTH, EDITH CHAPMAN & FRANK BORZAGE

SEE how this Beautiful Girl Escapes from the Treacherous Mormons.

PRICES—17c and 28c

Children 11c

Matinees 2 30. Night Continuous

OPERA SINGER AND JEWELED CAP SHE SAVED FROM REDS

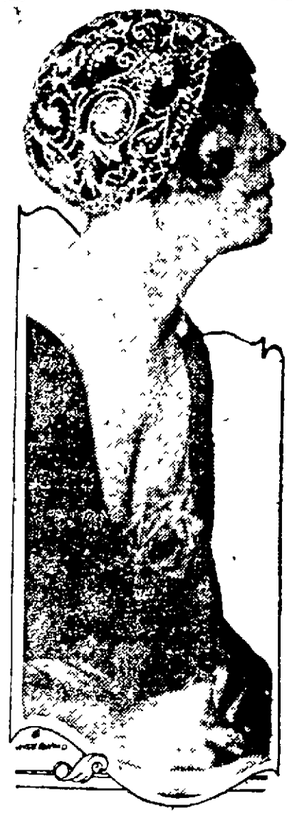

Mme. Lydia Lipkowska.

Here is one of the most valuable of Mme Lydia Lipkowska's jeweled possessions which she saved in her flight from the Reds in Russia. When Mme. Lipkowska fled from Petrograd to escape the Bolsheviki all she was able to save of her valuables was some of her jewels. The cap she is wearing in the photograph is framed with pearls and a pendant is suspended under the chin. The pendant, she says, is the only one in existence.

PLAN MINSTREL SHOW

Lorain O, Feb 28—Eagles Minstrel March 23 24.

BAD BREATH

Dr. Edwards' Olive Tablets Get at the Cause and Remove It

Dr Edwards' Olive Tablets, the substitute for calomel, act gently on the bowels and positively do the work. People afflicted with bad breath find quick relief through taking them.

Dr Edwards' Olive Tablets are a vegetable compound mixed with olive oil. They act gently but firmly on the bowels and liver, stimulating them to natural action, cleaning the blood, and purifying the entire system. They do that which calomel does, without any of the bad after effects Take one or two every night for a week and note the pleasing effect. 10c and 25c a box.

Simpson Says — To — The Ford Owner

"Help the Other Fellow Up the Hill"

THE SIMPSON MOTOR CO.

Cor. Broad and Bridge Sts.

Phones:

Auto. 2822 Bell 336-R

PUT A STARTER ON YOUR FORD CAR

Eighteen Couples In Small Village Wedded 50 Years

Fayette, Feb 28—The people in the village of Fayette believe the village has more couples who have been married 50 years or more than any village of the same population. Following is a list

Mr. and Mrs Eli Thompson, Mr and Mrs Jos Harrison, Dr and Mrs E H. Rorick Mr and Mrs W O Ford, Mr and Mrs Daniel Handen, Mr. and Mrs James Beilharz, Mr and Mrs C L Allen, Mr and Mrs Arthur Allen, Ar and Mrs Henry Coleman, Mr and Mrs Jas Woolace Mr and Mrs Lorenzo Gamber Mr and Mrs Adam Bryan, Mr and Mrs. Wm Binns, Mr and Mrs. John Sargent, Mr and Mrs Leroy Van Auken, Mr and Mrs Warren Hicker, Mr and Mrs James Grisier Mr and Mrs Henry Kuney

FLU DECREASING.

Lorain, O Feb 28—Influenza epidemic on wane.

FIRST BIRTHDAY SUNDAY

Lorain O, Feb 28—Geraldine Hazen, four, celebrates her first birthday anniversary.

Lorain, O, Feb 28—Loain Ministerial Association will erect taber nackle on carnival ground between 18th and 19th streets for revival starting April 11.

NO BELT LINE SERVICE

Lorain, O Feb 28—Cleveland Columbus and Southwestern Electric unable to get car repaired to re open traffic on belt line now suspended ten days.

Hackett & Addison

Progressive Painless Dentists

519 Broad Street Elyria

Over Paradise Soda Grille.

'Insurance Doctors'

C. L. SOTHERDEN & SON

"CHARLES" & "SUDS"

Automobile Fire and Theft Rates have been reduced 40 per cent

Do you carry Holdup or Burglary Insurance on your house?

We handle all kinds of Insurance.

Phone 2463 Rooms 601-2 Bank Bldg.

'Insurance Doctors'

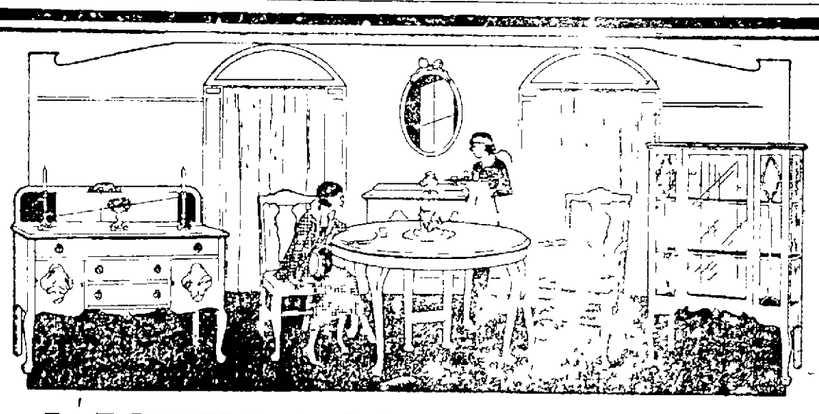

A DINING ROOM SHOULD BE MORE THAN JUST A PLACE TO EAT

We have them in stock (not ordered) in all the latest period designs and finishes Don t wait till the best selections are gone, buy early and get first choice. Prices range from .... $200.00 to $750.00

FULL SPRING STOCK NOW ON DISPLAY

THE HARRY H. SMITH CO.

HOMEFURNISHERS ELYRIA, OHIO

Hear it for yourself

—the phonograph which amazed all Elyria

Are you one of those who believe that no phonograph can match the voice of the living human? An astonishing discovery awaits you—like the thousand Elyrians who attended the Glen Ellison recital.

Thomas A. Edison gave his famous Tone-Test recently in the High School Auditorium He had Mr. Ellison sing in direct comparison with the RE-CREATION of his voice by the New Edison.* Music lovers were completely baffled. Their ears were unable to distinguish the RE-CREATED voice from the living. You have never heard any phonograph that approaches the New Edison. It RE-CREATES not only the musical notes, but every elusive quality of tone and color which identify the original artist.

The NEW EDISON

"The Phonograph with a Soul"

Come in and hear the identical instrument* which was used recently. Make the great discovery for yourself.

MILLS MUSIC SHOP

"The Musical Center of Elyria"

*The instrument used in the Tone Test is the regular model which sells for $295 00 It is an exact duplicate of the Laboratory Model which Mr. Edison perfected after spending Three Million Dollars in experiments.

The Foot Relief Man is here

To give you immediate relief from smarting callouses, unsightly run-over heels, weak arches, and other painful foot troubles. All these come from some weakness in the bony structure of your feet.

But now you may have the joy of complete freedom from all foot pains.

Special Foot-Relief Days

LAST DAY, FEBRUARY 28th

The Wizard foot-relief man at our store will put your feet delightfully at ease in the stylish shoes you want to wear.

Come let this visiting expert of the Wizard System of Foot Correction remove the cause of your foot trouble. He will adjust soft leather inserts in overlapping pockets, building a natural, comfortable support under the weak parts of your feet. Wizards contain no metal. They are made entirely of leather, soft, pliable, feather-light.

There is no other method like the Wizard to restore your feet to normal.

Come Get Sure and Quick Foot-Relief.

All pain stops at once when Wizards go into your shoes. You can walk or dance to your heart's content. No more tired, aching feet for you. Be sure to come, take advantage of this special opportunity to have the visiting Wizard expert's help in ending your foot troubles If you don't need new shoes, come anyhow We will fix your feet up with Wizards in the shoes you are now wearing.

VESTAL

SHOES WITH CHARACTER

T CARRIED TO POLE IS DRAPED OVER BODY AT BURIAL

earing Admiral Peary's body being carried from his residence on Wyoming Ave. to artillery caisson.

's most dis-
n, jurists and
m honor. Ad-
ary, discoverer
was buried at Arlington National cemetery, Washington He was given a military funeral with full military and naval honors The casket, during the trip from the Peary home to the cemetery, was draped with the American flag which Peary carried to the north pole after seven unsuccessful attempts to reach the "top of the world."

'BILLY WHISKERS,' A NEW STORY FOR THE CHILDREN

We are pleased to announce that on Monday, March 1, we shall begin the publication of "Billy Whiskers" a serial for the little folks, written by Frances Trego Montgomery.

Billy Whiskers is a goat, full of energy and love of adventure, who gets into all sorts of scrapes, and then fights his way out of them.

Every boy has longed to own a goat with a wagon for him to draw. Billy is the kind of goat every boy has thought about. The story is the most life-like tale imaginable, full of action and color and incident. Billy gets into trouble with the police, saves a child's life in a fire, joins a fire company and travels with a hose cart, marries a nice little Nanny, and then goes away to join a circus finding on his return that he is the father of two fine kids. So the story goes, with Billy and Nanny having all sorts of thrilling adventures

Publication of 'Billy Whiskers" will begin Monday March 1 Be sure and read it to the little folks It will be found daily on the editorial page.

"What we need today to bring down the high cost of living is thrift and more production" he says "The people seem to be afflicted with spending hysteria because they have money."

DEMAND PEACE WITH THE REDS, REMOVE TROOPS

Senate Bill Calls on President to Open at Once Negotiations With Russia

Washington, Feb 28.—Establishment of friendly relations with the Russian soviet government and the removal of all American troops from that country is provided in a resolution introduced in the Senate by Senator France, Republican, of Maryland.

The resolution further provides that the President be advised to instruct the department of state to raise the embargo against the shipment of goods to Russia, for arranging credits which will make possible the shipment of such American goods as may be needed and desired by the people of Russia, to immediately withdraw from Russia all American troops which may still be there, and to enter upon negotiations concerning any explanations, or reparations which may be due from this country because of our invasions of Russian territory.

40,000 TONS OF WHEAT RECEIVED BY AUSTRIA

Washington Feb 28 —While living conditions in Austria are still abnormal, immediate suffering has been alleviated by the shipment 40,000 tons of wheat from Rotterdam, the state department has been advised This will be a sufficient supply to prevent suffering until May 1 Food prices in Austria are still extremely high

VILLAGERS CHASE BEAR EATING FROM GARBAGE CAN

Mt Hope N Y Feb 28 —Residents of the village including Howard Murray and Jesse Mapes are out gunning for a bear which was reported foraging on John Seybolt's property Farmers saw bear tracks in the snow and following them discovered a good sized bear munching food from a garbage can

The bear fled across lots. The bear is a mystery as bruins are a great rarity in Orange county

Read Chronicle-Telegram Want Ads.

GRIDIRON CAPTAIN MAY BECOME STAR IN OLYMPIC MEET

Howard Cann.

Eastern college athletic followers believe that Howard Cann, captain of New York University's football team last year and an all-around athlete, will make the Olympic team selected to represent the U S at the games in Antwerp and will prove a valuable man.

ed a box of metals from an mine in Arizona. Gold, silver and copper are included in the box.

Miss Florence Willett attended the meeting of the English teachers at the N. E A convention in Cleveland Wednesday

Hiram Pankoff was an Elyria visitor Thursday evening.

E. J Chorney of Elyria was an Amherst visitor. Thursday.

U. S. MERCHANT FLEET HEARINGS NEAR END

Washington, Feb. 28.—Hearings on the legislation proposed for the formulation of a policy for the American merchant marine are practically completed according to an announcement made by Senator Jones, Republican, of Washington, chairman of the Senate commerce committee.

"The committee will conclude the hearings in a few days," Jones announced, "at which time a sub-committee will be appointed to draft a bill which will aim to insure the retention of the present United States merchant fleet under the flag of the United States and provides for a means of supervising the operations of this fleet."

Threshing Mchine Explodes, Blown 50 Feet

Pauline, Kan, Feb. 28 —To be blown fifty feet by the explosion of a threshing machine engine and yet receive only six injuries was the experience of B J Yengling, member of a threshing outfit, near here, a few days ago Five other members of the threshing crew were knocked down by the force of the explosion, believed to have been due to lowness of water in the engine boiler.

WILSON TO RID HINES OF JOB AS FUEL DIRECTOR

Public Utilities Ask Protection When Roads Are Returned to Owners

Washington, Feb 28 —Transfer of the powers of Director General Hines as federal fuel administrator to some other government agency is expected to take place by action of President Wilson before the end of powers since the retirement of Dr the week Hines has exercised the Harry A Garfield following the settlement of the coal strike

With the railroads returned to private ownership March 1 and the railroad administration retiring from business, public utilities are concerned over possible delays that may follow in the delivery of their supplies of coal The matter has been brought to the attention of the President with requests that he act to protect them in the matter

It is believed the President will issue an entirely new order transferring the powers of Hines and making provisions for controlling the coal situation until the winter emergency growing out of the coal strike has been passed

Output Nearing Top; Fall Soon, Baruch Asserts

Washington Feb 28 —World production is nearing the peak and when that comes reductions in prices are sure to follow, Bernard M Baruch former chairman of the war industries board told the House committee investigating expenditures in the war department

With the world at peace, he continued and returning to normal conditions with transportation systems on land and sea being restored and reorganized and with people returning to normal methods of living, production everywhere is on the increase

The war industries board endeavored to control the raw materials of the world for war purposes, Baruch said

Asked if any just laws were violated Baruch replied that there may have been some breaking of laws but the work had to be done In no case, he said, did a member of the board serve the government and an industry at the same time

PREMIERS TO STUDY RELIEF ON HIGH COST

London Feb 28 —Europe's serious financial plight especially the currency inflation and the low value of European money as compared with American money has been considered by the council of premiers

The high cost of living and the inflation of prices of all commodities throughout the world will be taken up by the council next week

NAME BIG STEAMER AFTER BUFFALO BILL

New, York Feb 28 —The name of the late Co William F Cody (Buffalo Bill) last of the great scouts and plainsmen will be borne by a huge freight vessel now building for the United States shipping board at Hog Island, despite a policy of the board to name no ships after persons

DENATURED ALCOHOL IS MOST POPULAR DRINK

Olean, N Y, Feb 28 —Denatured alcohol has become the popular drink here during the past few days Empty bottles with denatured alcohol labels are lying in all parts of the city In most cases the poison is diluted with soft drinks

Chief of Police Dempsey issued a warning against this practice which physicians declare has already resulted in several cases of poisoning, but as yet without fatality

Democrats' Err on Dry Law Bryan Says

Miami, Fla, Feb 28 —William Jennings Bryan roundly scored the New York Democrats for opposing constitutional prohibition in their party platform "Their plea that the individual states have the only right to action harks back to the days before the Civil war," he said We settled this question over the paramount rights of the state or the federal government at that time

SEVENTH WOMAN WINS PILOT LICENSE IN FRANCE

Paris Feb 28 —Mlle Adrienne Boland is the seventh woman to be licensed as an aviatrix in France having just passed her pilots test under the eye of an official of the Aero Club

Of the six women who preceded her Mme de Laroche met a terrible death Mlle Herveux is an aviation instructor in the United States Mlle Dutrieux is at the head of a new industry and Mmes Poulher and Reine Thomas have abandoned aviation Mlle Jane Herveux is still flying

BOOM PETERSON FOR GERMAN PRESIDENT

London, Feb 28 —It is rumored in Berlin the central Democrats, in conjunction with the Socialists have agreed on the nomination of Senator Peterson, of Hamburg, for the presidency of Germany according to an Exchange Telegraph dispatch from Berlin.

Set Date to Hear Charges by Sims

Washington, Feb 28 —Investigation of charges against the navy department made by Rear Admiral Sims will begin March 9, Senator Hale, Republican of Maine, chairman of the sub-committee of the Senate naval affairs committee, announces

One Suit Since 1917 Record of President

Chicago Feb 28 —One new suit of clothes since 1917

One pair of shoes since 1913

Never paid more than $90 for a suit of clothes in his life and that was for his last one

No not the shade of Russell Sage speaking—he is H A. Trayler, president of the First Trust & Savings Bank of Chicago

AMHERST

Amherst Feb 28—A new building will probably be built in South Amherst soon A Cleveland architect has been employed to make plans and estimates for a stone building in South Amherst to be used as a movie house, postoffice and ice cream parlor Only preliminary work has been done on the drawings

Several pieces of new machinery have been recently installed in the plants of the Ohio Cut Stone Co In the South Amherst plant two planers purchased from the Ohio Quarries have been installed The new machinery is now in operation A large circular saw used to cut large blocks of stone has also been added to the equipment of the company The saw is driven by a 40 horse-power motor The company expects to install a similar saw in Plant No 2, formerly owned by Blum & Delridge

The annual guest day and tea of the Woman's Foreign Missionary society of the Metho ist church was held at the home of Mrs William Guild on Jackson av She was assisted in entertaining by her mother, Mrs Eva Hearn The program for the afternoon consisted of an address from Rev Hunter who spoke on Missionaries in Africa reading of letter from Miss Ora Tuttle from Seoul Korea by Miss Metta Norton and several piano duets by the Misses Willett and Stonehill The latter part of the afternoon was spent with needlework for the Margaret Elizabeth Nast Memorable Hospital Sianyu China

Mr and Mrs Norman Hough of Washington, D C, are spending several days at the home of his parents Mr and Mrs George Hough of Lincoln st

Kenneth Guild spent Friday in Cleveland

Mrs Ludolf Kroeger is visiting several days in Cleveland at the home of her mother Mrs Delia Werner

Thomas Brennen recently received a box of metals from an mine in Arizona. Gold, silver and copper are included in the box.

Miss Florence Willett attended the meeting of the English teachers at the N. E A convention in Cleveland Wednesday

Hiram Pankoff was an Elyria visitor Thursday evening.

E. J Chorney of Elyria was an Amherst visitor. Thursday.

Victrola

NEW VICTOR RECORDS FOR MARCH

GO ON SALE MONDAY, MARCH 1.

W. E. SHAY

Over Phillips' Drug Store

CANADA'S A-ROLLICKING ON THE SNOW CRUST

The lid is lifted in Canada—'ere, the temperamental lid. The damper war and absence of loved ones is removed. In local parlance, "la guerre est finie" and gay spirits are making up for lost seasons by a riotous whirl of winter sports.

As the days begin to lengthen and the cold begins to strengthen, the snow takes on a sparkling dryness that adds to the pleasure of outdoor sports. For the months of January and February all Canada becomes intoxicated with the desire to spend as many hours as possible in the open. Visitors to the Dominion find this mood infectious and nowhere is this more in evidence than in the quaint old city of Quebec.

Nature fashioned this city's site for sport. Every steep little street that claws its crooked way from the waterfront to the heights, is a possible slide, while the triple track toboggan slide that begins at the grim gray Citadel and ends in a huge snow bunker on Dufferin Terrace is world famous.

The picturesque many-turreted Chateau Frontenac that overlooks this slide, is naturally headquarters for Society during its winter revels. Its charming tea-room opens onto the Terrace and glowing tobaggannists run in for a cheering sup, then disappear through another door that gives onto the inner court where skating and ice-dancing are in order

Merry parties assemble in the tea-room at all hours. One party will be ready for a snowshoe tramp to "The Rendezvous" with its tea and cakes, five miles across country. Another group will have requisitioned the 1919 Model bob-sleighs, that form part of the Chateau's sport equipment, for a sporty racing event. An impending hockey match is providing spirited discussion and betting in a bunch about the big fire-place. Still another party is preparing to ski, and there is no reason why every visitor to Quebec should not learn this graceful sport for the Chateau management has engaged two Norwegian ski-jumpers to instruct its guests.

F. G. SPRAGUE & CO., BROKERS
Direct New York Stock Ticker Service and Direct Private Wire
STOCKS, BONDS, GRAIN, PROVISIONS
Correspondents E. W. Wagner & Co.
Member New York Stock Exchange Chicago Board of Trade
Phones—Bell 259; Home 2620. 315 Elyria Block.
E. J CHARTERS, Local Manager.

DR. O. E. BRODBECK
OSTEOPATHIC PHYSICIAN
After Post Graduate Work in Chicago Announces the Reopening of his Office at 503 East Ave.
Phone—Office and Residence 6592

Good News

The ridiculous advance in the price of sewing machines puts another rung in the H C L It will be good news for you if you own a sewing machine, no matter what make or condition to know that you can have it re-built for a very small fraction of the cost of a new one, and that it will be in as perfect condition as the day it left the factory, or no charges

Our more than thirty years' experience in this line of work justifies the assertion that our knowledge of the construction of the sewing machine is about all there is to know, and with our modern power plant we can guarantee satisfaction. We are not interested in the sale of any sewing machine. It makes a difference. We have supplies for all kinds of machines. Genuine needles and pure sperm oil a specialty.

C. A. COX

243 Second Street Phone 2461.

Curtains, Furniture, Wall Paper The Harry H. Smith Co.
Homefurnishers Elyria, Ohio

ICAN FINDS HIS FAMILY IN RUSSIA TER SEARCHING FOR THEM FOR MONTHS

o right: Mrs. Lesser, Mindel Mizrel, Rosie, Esther and Ida.

Lesser, naturalized citizen U. S. living in Los Angeles, ught back to the U. S. his f six that he had not seen en years until he found them recently. After a seven-months search he found them in Northern Russia, where Mrs. Lesser and the older children were forced to do menial work to get food for themselves.

ART WORK IVERVIEW RK MONDAY

ncing Pavilion to cted — Arrange for e Races — To Inthletic Field

Grayhill, manager of 'ark, states that the es Park Co. will start a work next Monday morn will make ready for a of carpenters and labor t the construction of a Amusement Park. Con been let for merry-go-o swings, giant roller other devices, a $3,000 tion, and tennis courts

se ball diamond will be center of the race track e pavilion, and matinee ng arranged for. cation so near the trol with good roads leading tions should make this at resort for the amuse public. The park will te part of May. of Elyria business men d in the park, and are d o directors, which sure its success. Mr manager, who successd Luna Park, at Scran l employ the same pol marked his success in

ENT SNOW REDICTED NEXT WEEK

ssociated Press) . Feb. 28.—Weather r the week beginning ion of Great Lakes— t snows with temper g up and down. The ole will be below the

RE HOUSE ON EAST AVE.

has opened up the use at 45 East avenue ne of tires, do vulcanizing sell oil and othquisites. William C. do the tire repairing g. Mr. Kuhn will handand Gordon tires and been the local agent ylvania Cup Tires for l opens up a service e care of rapidly grow

OULDN'T LET HIM LIE DOWN

A SIGN OF TROUW FOR OVER MONTHS

I had asthma so bad ought I would never ad doctored for a long sults. I had not been eks, could not even in a chair. Then I Emulsion and start s only two days la o to bed and sleep ter king eight bottles I and myself com d. is over 9 months quit king Milks Emul have had a symptom since Geo. W. Baker, Latr, Pa. ldn't Milks Emulsion It has orked wonders It cost nothing to try. ulsion a pleasant, nu and a rrective medtores hy, natural , doing way with all s and sics. It pro te and ly puts the ans in sle to assim s a builder flesh and lks Emulsi is strong ded to those whom sick kened, and a power esisting at repairing of wasting diseases. ach trouble d consti romptly relied—usually. e only solid mulsion o palatable it is spoon like cream. how severe your case, l to try Milks Emulsion arantee—Take it both you, use it according and if not satisfied s, your money will be ded. Price 60c and . The Milks Emul

RICHEST INDIAN WED, BUT DECREE MAY BE ANNULLED

Jackson Barnett.

Jackson Barnett, wealthiest Indian in Oklahoma and said to be a millionaire, recently "eloped" from Henrietta, Kan., with a woman who gave her name as Anna Laura Howe and was married to her in Coffeyville, Kan. But the honeymoon may be interrupted, as Cato Sells Indian commissioner, says that action will be taken to have the marriage annulled on the ground that Barnett, being a ward of the U. S., is in the same situation as a minor.

When the pair eloped it was rumored at first that the Indian had been kidnapped.

EAST SIDE HEN OUTBIDS WEST SIDE CHICKEN

Hen Lays Egg Measuring 7 1-2 by 8 1-2 Inches and Mrs. W. H. Kuhn Now Claims City Record

Mrs. W. H. Kuhn of Blaine st read the account in Thursday's paper of the record egg laved by a hen belonging to Mrs. M. C. Barker, of Bell av., and at once showed the account to an old biddy in her stock of chickens.

The chicken isn't much to look at and doesn't claim to be anything but a plain common hen, but evidently she determined that the West Side wasn't going to beat out the East Side when it came to monstrous hen fruit.

When Mrs. Kuhn visited the coop yesterday she had to go back in the house and get a market basket, for there was an egg in the nest that was so large that she didn't dare to carry it otherwise. She measured it and found that it was 7 1-2 inches in circumference by 8 1-2 inches the odious way. She has the egg ready for exhibition to all doubters, and believes it will stand as the largest that will be found for some days to come.

It is one-half inch larger than the Barker egg.

CAMPAIGN ON SEX DISEASES PLANNED HERE

The city board of health held a meeting with representatives of the State Board of Health at the council chamber at 2:30 this afternoon. The meeting was held in the interest of the state campaign against venereal diseases, and the plan of the campaign was thoroughly outlined for the benefit of the local authorities.

ORNAMENTAL TREES

And Shrubs of All Kinds

Beautify Your Yard Fruit Trees

Let Us Fill Your Needs

OHIO NURSERY CO.

Simpson Says — To — The Ford Owner

"Help the Other Fellow Up the Hill"

THE SIMPSON MOTOR CO.

Cor. Broad and Bridge Sts.

Phones:

Auto. 2822 Bell 338-R

PUT A STARTER ON YOUR FORD CAR

FRENCH CONTINUE TO LIVE IN STEEL HOUSES GERMANS BUILT

Part of a village of the corrugated steel homes with their occupants.

While the Germans were in France they built semi-permanent abodes for their troops. When the allied tide drove the foe back the French people, made homeless by the guns of the Germans, took possession of these odd houses. They proved fairly comfortable when properly fitted out and thousands of French families are still living in them. They are made of heavy steel sheets.

DAINTY MISS FROM MISSOURI'S SHOWN WHAT AVIATION IS

Miss Juliet Price ready for her ride.

Miss Juliet Price of Jefferson itl, Mo., asked one of the aviators t Pinehurst, N. C., if flying was un. Of course he promptly said yes and Miss Juliet remarked—as Missouri folk are supposed to—"Well, I'm from Missouri." She is shown above ready to climb into the plane.

Read Chronicle-Telegram Want Ads.

Hospital Notes

Frank A. Hoffman, Prospect St.; Martin Oloffan, Abbe road; Harold Long, Bath street.

Discharged — Clarence Flenner, Oberlin; Mrs. G. H. Lash and baby, West street; Mrs. D. H. Blaine, East Broad street; Mrs. A. W. Nichols and baby, Garvin avenue; Mrs. Wm. Lehman and baby, Bath street; Mrs. C. F. Miller and baby, Jefferson apartments; Mrs. A. Doan and baby, West street.

MARRIAGE LICENSES

Waddell Blackwell, 24 auto worker Dayton, and Helen Hemimmey, 21, Oberlin.

Harrison Buttolph, 73 bricklayer, Medina, and Hannah Wood, 70, Elyria.

Ross Goodbar, 21, steel worker, and Florence Griggs, 18, Lorain.

SOYBEANS WITH CORN MAKES GOOD DAIRY FEED

An unusual interest is manifested in soybeans, one of the newer farm crops, as reported by officials at the Ohio Experiment Station.

Soybeans are grown as a regular field crops, but considerable interest is shown in the possibilities of growing this legumes with corn, one of which are ensiled in the fall as a dairy feed.

Medium Green, Ito San, Shingto, Elton and Ebony have given satisfactory yields at the Ohio Experiment Station.

Corn and soybeans planted together, the corn drilled a little thicker than usual, makes satisfactory green feed for dairy cows in midsummer when pastures are short.

When soybeans are grown as a regular farm crop they may be planted from May 20 to June 20—three pecks of beans planted in rows 28 to 36 inches apart will will seed an acre.

KEMP'S BALSAM

WILL STOP THAT COUGH

GUARANTEED

SYRACUSE CHINA

In homes where quality and beauty predominate in table service, China is selected with care and thought.

It is chosen with rich and colorful design, a harmonious bit of the home, something to be "lived with" for years.

And Syracuse China makes a wedding gift of distinction, well made, heavy body, and excellent wearing qualities, a gift of permanence.

We have added two open stock patterns of Syracuse China to our line of dinnerware, the "Fusan" and "Gardena."

FUSAN PATTERN, 100 pieces $122.05

GARDENA PATTERN, 100 pieces $98.05

THE BOYLAN BROS. CO.

China Dept. 2nd Floor

INFORMATION ON OATS READY FOR FARMERS

"Experiments With Oats" is the latest publication issued from the Ohio Experiment Station at Wooster. It will be mailed free to any resident of Ohio upon request.

The varieties yielding highest in order of their rank are: Ohio 6202, which has a ten year average of 70 bushels at the Ohio Experiment Station; Silvermine; Ohio 6222; American Banner; Golden Rain; Sixty-Day; Big Four; Lincoln and Improved American.

Tests with oats show that there is practically no difference between the ten-year average yield in oats on plowed or disked land, the controlling factor being the weed problem. On heavy soils or ground that is badly infested with weeds farmers are advised to plow their oat land rather than disk it for seedbed.

Seed oats imported from North Dakota each year yields favorably on an 11 year average in Ohio; if Ohio grown seed is unobtainable, the northern-grown seed may be used without fear of lack of adaptation.

For twenty six year Officer Whitman, dubbed "Ajax", was the strong man of the New York police force. He resigned a few days ago at fifty-five. At a farewell dinner he showed he still retains his strength by jumping up and down from two chairs with a fifty-pound weight suspended from his teeth.

EGZEMA

Money back without question if HUNT'S Salve fails in the treatment of ECZEMA, RINGWORM, TETTER or other itching skin diseases. Try a 75 cent box at our risk.

J. A. Ebert, Druggist.

CATARRH

For head or throat Catarrh try the vapor treatment

VICK'S VAPORUB

"YOUR BODYGUARD"

DOCTOR HASTER

Eye, Ear, Nose and Throat

4th Floor, Hirt Bldg.

Glasses Fitted — Phone 248

ITCH

Money back without question if HUNT'S Salve fails in the treatment of ITCH, ECZEMA, RINGWORM, TETTER or other itching skin diseases. Try

J. A. EBERT, DRUGGIST.

CUT THIS OUT and Hang Up In Your Kitchen

The undersigned West Side Merchants announce to the public the formation of the West Side Delvery Service, to take charge entirely, beginning March 1st, of deliveries from their stores. On account of general increases in the cost of doing business, we will be forced to cut, either in quality or service. To meet conditions in this manner would seriously affect our customers as well as ourselves. To correctly solve the problem we have perfected a co-operative form of delivery service, by which we can assure the public the conveniences they have always had and appreciated in the past.

Under this plan the city is divided into the following routes with a definite time for delivery each day.

ROUTE 1—Includes territory south of West Street and West Lodi St. Truck starts at 9 A. M. and 2:30 P. M.

On Wednesday at 10 A. M.

ROUTE 2—Includes territory north of West Street and west of Yellow Car Line. Truck starts at 10 A. M. and 2:30 P. M.

On Wednesday at 11 A. M.

ROUTE 3—Includes territory east of Yellow Car Line, and West River St., taking in the Central part and East and South sides of the city proper. Truck starts at 11 A. M. and 3:30 P. M.

On Wednesday at 12:00 M.

Get Your Order in Early

Smith Bros. . . 602 Lodi Street

R. R. Renouard . 625 Lodi Street

Carl Pirschl . 209 West Street

Carl C. Widener . 213 West Street

Betty and Her Daddy—

It's two in the morning and the house is cold. Out of the darkness comes a cry—
"Daddy! Daddy! Oh, Daddy!"

And Daddy is up. He doesn't mind the cold if the little hand that pats him is warm.

That was ten years ago—happy, short years, working for the baby and her mother.

It is two in the morning again—and out of an awful darkness comes the cry—
"Daddy! Daddy! Oh, Daddy!"

But Daddy will never jump up again. He doesn't know that Betty's hands are warm over his cold ones.

It's two years later and the little cash balance is gone. Mother is working. Betty is a cash girl. She will be an uneducated woman. "Daddy" and Mother planned college and a happy life for her.

The cash balance would have paid for an income for life for wife and daughter.

You, Mr. Reader

HAVE A LITTLE BETTY IN YOUR HOME AND SHE HAS A MOTHER TOO—WHAT A COMFORTABLE FEELING IT WOULD BE FOR DADDY TO KNOW THAT WHEN HE IS GONE THE LOVED ONES HE LEAVES BEHIND ARE PROTECTED WITH A SURE INCOME.

The making of this provision will give you freedom from worry that will add mightily to efficiency in your work, and, as a consequence increase your income more than sufficiently to take care of the annual saving required to make this provision.

My plan absolutely safeguards the future. There is no other way to do it.

The time when men have to be convinced of the manifold virtue of life insurance is in the past. The day is arriving when men will be just as desirous of securing ample life insurance protection as they are in the matter of securing fire insurance for the protection of their property.

That condition of affairs is making it incumbent that high class intelligent and unselfish service be rendered to the insuring public. We make a specialty of fitting the policy to the man and to conditions. We believe that when the policy is selected and placed, SERVICE has really only begun. Many opportunities of furnishing aid and advice will arise throughout the life of the policy and at its maturity—either by death or expiration. Our own services and those of our associates are at your command at all times.

"Does the Story of Betty and Her Father Interest You?"

Let us show you with what little sacrifice you can avoid their making sacrifices later. Without obligation, fill out and send in Coupon to

Geo. G. Pearis

District Agt., New England Mutual Life Insurance Co.

(Incorporated 1835)

Lorain Co. Bank Bldg. Phone 2686

Chas. Guth and Ellis C. Higgins, Agents.

Name .....
Address .....
Occupation .....
Age .....

Automobile News

SEND MORE TRUCKS IS PRESENT DAY CRY

A year ago the cry from the public as well as dealers was, "ship us more passenger cars" This cry is now changed to not only "ship us more passenger cars" but "send us more trucks"

One of the big reasons for the present increased demand of trucks is that of the acute shortage of freight cars on the country's railroad systems. It is understood that the railways executives place the immediate needs at 100,000 cars and is about all that the car plants of the country can turn out this year

I understand it is is predicted there is a shortage of from 500,000 to 600,000 cars. The result of this is now being felt in this period of big traffic. Industrial operations are being restricted in some sections because of the lack of railroad equipment.

It is interesting to note that from 1915 to 1918 freight traffic on the railroads increased approximately 45 per cent, yet during this period the number of freight cars in service increased only 1 6 per cent

Again the railroad freight traffic reached 200,000,000,000 ton-miles in 1906. It rose to 309,000,000,000 in 1913, while last year it crossed the 400,000,000,000 mark

Figures as these, taken from indisputable facts, prove without a doubt that it will be sometime, perhaps several years, before the railroads have brought their equipment up to that point of efficiency that will absorb any appreciable amount of the increased traffic requirements of the country and until that time it will be up to the motor truck to keep the goods moving, which means keeping production and prosperity up to a high water mark

HAYNES-BROUGHAM IS PRETTIEST CAR AT DETROIT SHOW

Watson Sisters, Dooley, Sales and and Others Vote Brougham "Queen of the Show"

A wice man long ago declared that like attracts like—and the are—old wisdom was successfully demonstrated last week by a galaxy of stars from "Monte Cristo, Jr," who attended the Detroit automobile show Their purpose was to judge all the cars in the exposition and to determine by ballot the most beautiful among those displayed.

After every make, every model had been seen and appraised, this group of Broadway stars graviated by natural impulse back to the Haynes exhibit—to the new series Haynes Brougham—where the fine points of motor car beauty were pointed out and exclaimed over Then, without a dissenting vote, the new series Haynes Brougham was declared queen of the show, the prettiest car on exhibition

Many are the charms of the Haynes Brougham that lure and command admiration Its rich outward appearance, conveying the impression of exclusiveness and dignity; the sociable arrangements of its five seats, the acme of restful comfort in its deep cushions, the spacious divan of its rear seat. The driver's seat, which bears the brunt of usage, is upholstered in leather to carry out the principle of utility so essential today. And its charming appointments, such as the mahogany vanity and smoking cases, and the exquisitely designed dome light, give it the atmosphere of a cozy room on wheels.

This, then, is the car that was selected as the most beautiful car at the Detroit automobile show by people whose professional qualifications demand an expert knowledge of what real beauty is The committee of seventy-four actors and actresses who helped make the selection include the following nationally known theatrical people Watson Sisters; Dooley and Sales; Miller and Mack.

E. H. BARRETT

It has been definitely established that diamonds owe their origin to crystallization of pure carbon at enormously high temperatures

Such temperatures exist only on our planet, in the craters of volcanoes or deep down in the bowels of the earth

It is therefore not surprising to discover that the South African diamond field is really only a series of extinct volcanoes The diamond bearing earth is a peculiar blue clay which probably formed the ancient crucible in which the molten or gaseous carbon crystallized into the brilliant gem we term the diamond

You should examine our collection of diamonds with far greater interest than mere admiration for their brilliancy or beautiful color

A diamond ring (of which we have several of all sizes and prices) is not only a thing of beauty...but a wonderfully interesting thing in itself—one of nature's miracles, but never buy a diamond from any one but a reliable dealer

E. H. BARRETT

LARGE SUM GIVEN GOOD ROADS PROJECT

The passenger car and truck own from license fees from the various ers of America contributed $65, 522 259 to good roads during 1919

This represents money received states, according to figures sent in to the B F Goodrich Rubber Co, represented in Elyria by Imperial Top and Tire Co Highway authorities say that over 90 per cent of this amount goes back into good roads work

The 1919 total transcends that of 1918 by $15 000,000 enough money to construct a five hundred mile commercial highway Approximately one fourth of the national total was paid by car owners of three states with totals as follows New York, $911 394 Pennsylvania, $5 090,645 and California $4 468,732 It is significant that these states have excellent highway systems and are now in the midst of comprehensive plans for the future

In this connection it is interesting to note the lack of uniformity in the various states license fees laws For instance although West Virginia possesses fewer cars than Alabama by 12 000, the former state realizes $424,000 more in license fees Again, North Carolina and South Dakota people own approximately the same number of cars and trucks in the neighborhood of 100 000 but, the Southern state s laws return four times the amount of money for good roads work as does her sister state in the Northwest North Carolina license fees amounted to $1,280,000, South Dakota paid $300 000

FORD GRADUATES LARGE CLASS OF SERVICE MEN

During the first year of its existence, the Ford Service Course, organized January 1 1918, by the Ford Motor Company reports J H Simpson of the local Ford agency graduated more than 1000 service men who came to Detroit from Ford dealers in various parts of the United States to learn the proper and most efficient way to repair Ford cars It is the intention of the company to eventually have every service man and mechanic employed by Authorized Ford dealers come to Detroit to take the course

Appointments are made through the Ford branches, one of which sends five delegates each day The time occupied is one month and it is divided between theory and practice The students are paid by the Ford company for their time, a part of which is spent doing actual work on cars in the factory In the present class are 120 students, and every state is represented

The expenditure of $150,000, which was the cost of beginning this course, is looked upon by company officials as a good investment because it will help to give standard service to car owners

PLENTY OF FERTILITY NEEDED FOR POTATOES

Potatoes to produce profitably require an abundance of plant food as shown by tests at the Ohio Experiment Station A good clover sod on soil where potatoes have not been grown for at least five years is regarded as very desirable, then from 12 to 16 tons of good manure per acre, with the addition of 200 to 00 pounds of acid phosphate per acre marks the fertility requirements of this crop

Soil fertility specialists are not yet able to determine why potatoes do not yield satisfactorily when the crop is grown on the same land close in succession

Experiment show that fertilizers should be spread as a surface dressing on the entire field rather than in the rows with the potatoes In this way the potato roots spread out more widely and the following crops take up the fertility not used by the potatoes in a better way

Where manure is scarce the use of muriate of potash, at the rate of 100 pounds to the acre, in connection with a heavy application of acid phosphate is recommended

On thin soils some nitrate of soda will be needed in the absence of manure and clover.

LATE BULLETIN GIVES FERTILIZER INFORMATION

What fertilizers are best for farm crops? This is one of the many questions answered by a bulletin issued at the Ohio Experiment Station Wooster on "The Maintenance of Soil Fertility"

The experiments reported in this bulletin cover 25 years' work with all of the important farm crops, in a series of rotations and treated with lime, manure and fertilizers

The bulletin includes experiments that were started when the Experiment Station was first located at Wooster in 1892 and reports the progress in five year periods up to the present time It is mailed free to residents of Ohio upon request

LORAIN CENSUS 42,000

Lorain, O, Feb. 28.—Census expected to show population of Lorain at 42,000 compared with 28,000 of 1910 or a gain of 50 per cent.

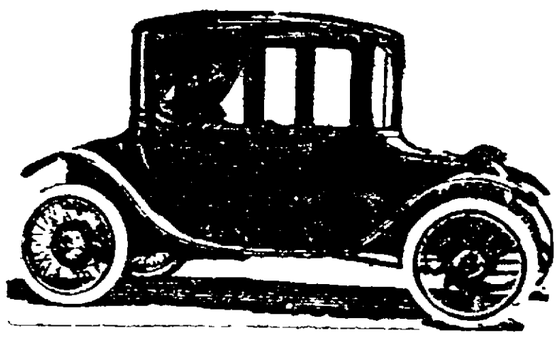

The Logical Car for Winter

Nothing to fuss over, nothing to freeze. As reliable as daylight, certain to please

THE WEAVER-DUNKLE CO.

3628 Prospect Ave., Cleveland, O.

Rose 7077. Cent. 2042

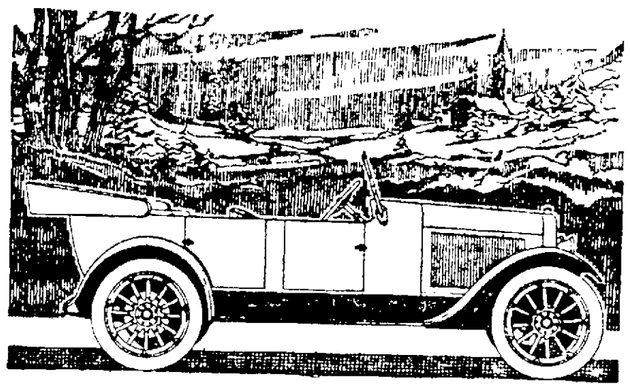

They're Here—Those New

CHALMERS

IT'S the very car that delighted New York Automobile Show crowds—with a higher radiator and lower body lines.

Quality First

The windshield is low and the top is low, and you sit snugly in those tilted seat cushions with a comfort difficult to express.

Like the proportions of a fine room the lines of this new Chalmers have a certain evenness, certain engaging dimensions and proper ratios that alone tempt you to reach for your check book.

But only in the body and bonnet and such things is this a new Chalmers. The chassis is unchanged—well nigh faultless.

Hot Spot and Ram's-horn continue to supply the remedy for the prevailing inferior gasoline of the day.

This is one car in which you have most anything you could wish for—rare ability and richness of line and detail.

The first of these new Chalmers are here; see them without delay.

Obviously, the demand outranks the supply.

C. O. CARSTEN

Salesman
R. H. Miller
Res. Phone 30822

105 Broad Street
Phone 2473
Elyria, Ohio

Automobile Sheet Metal Work
Radiator Repair Work a Specialty
Body and Radiator Work
We also Set Auto Windshields and Lenses
Lober Non-Bursting Radiators
Lorain County Agency
Elyria Auto Radiator and Lamp Co.
70 Broad Street Phone 2929

BANG!!

Goes a Tire, But We Can Fix It

You would be surprised to see some of the tires we have repaired and restored to service.

Don't despair of a tire until you have shown it to us. If we say it is gone, there is no hope for it, but if we say we can repair it, there are many more miles in it for you at very small expense.

COLEMAN & BURNETT

250 E. Second St. Elyria — TWO STORES — 211 W. Erie Ave. Lorain
QUICK, DEPENDABLE SERVICE
TIRES, TUBES, ACCESSORIES, VULCANIZING

Announcement!

G. M. C. Trucks

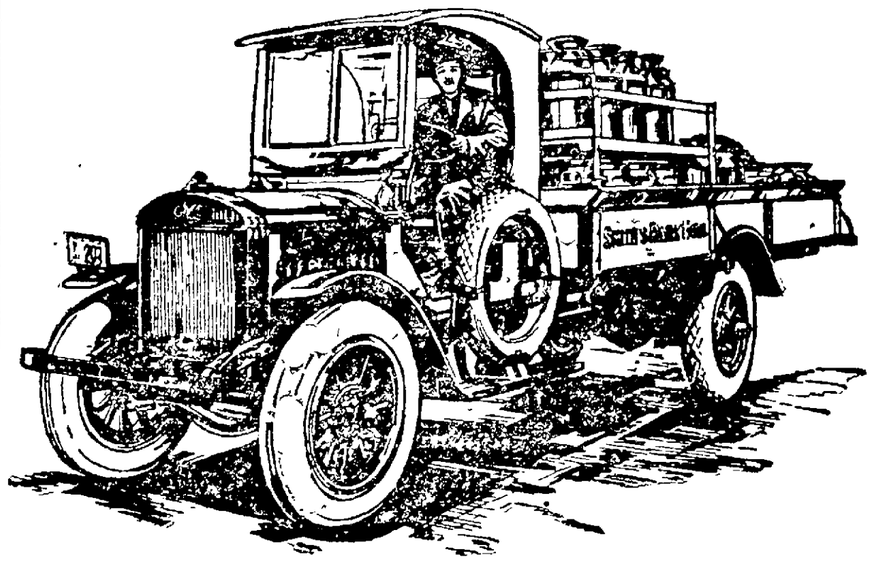

We have been officially appointed representatives in this territory for G. M. C. Trucks

Before entering this field of the automobile industry, we have gone into and thoroughly investigated the field in this line and we are convinced that G. M. C. Trucks are honestly built and of unquestioned stability.

G. M. C. owners are assured, not only of high quality trucks, but of the permanency of the makers.

STRENGTH THAT COUNTS

Back of G. M C. Trucks, known for their strength and great endurance, is the strongest organization in the automotive industry, The General Motors Corporation.

G. M. C. Trucks **ELYRIA BUICK CO.** *Buick Automobiles*

ELYRIA, OHIO

Simpson Says — To — The Ford Owner

"Help the Other Fellow Up the Hill"

THE SIMPSON MOTOR CO

Cor. Broad and Bridge St.

Phones:
Auto. 287 Bell 338

PUT A QUARTER ON YOUR FORD CAR

WOMEN URGE BUDGET PLAN OF BUYING AS EFFICIENT WEAPON IN FIGHTING H. C. L.

Mrs. Arthur M. Comley, above at left; Mrs. Frank L. Wilder, at right, and Mrs. H. W. Fleck, below.

Leading women of Bridgeport, Conn., have organized to educate the housewives in buying their supplies on the budget plan to help fight the high cost of living. Weekly meetings are to be held to discuss current prices, economical menus, etc. Mrs. H. W. Fleck, Mrs. Frank L. Wilder and Mrs. Arthur M. Comley are leaders in the work.

The move is a direct result of the mass meeting of Connecticut women held in Hartford a short time ago. Mrs. Fleck, chairman of the committee in Bridgeport and Fairfield county, has been interested in practically all community affairs of the women since the war began.

SAYS SHORTAGE OF FARM HELP DETRIMENTAL

County Farm Agent Howard Rogers Cliams It Has Big Influence on Food Production

By HOWARD ROGERS
(Lorain County Farm Agent.)

It is quite evident to anyone who is acquainted with rural conditions at the present time that there is unquestionably a shortage of farm labor in the country. The number of farmers advertising for farm help as well as the number of empty tenant houses on the farms are conclusive evidence that there is not as much farm help in the country as there has been in times past.

There are several reasons that might be given for this condition. The one usually named is that of small wages paid by farmers; the long and irregular hours farm hands are asked to work. However, the scope of this article is not sufficient to enter into a discussion with reference to causes of labor shortage in the country but rather to discuss in a brief way some of the things that is likely to result from this labor shortage.

It is a well known fact that the American farmer has long been the producer of the greatest amount of food per man of any farmer in the world. This is due largely to the virgin soil which has been his to till as well as a large acreage of land, have male it possible for the American farmer to excell all other farmers in the world in the production of farm crops.

Curtails Production.

Some people are wondering if the farmers who are unsuccessful in getting farm help to operate their farms will give up in despair and produce only a sufficient amount of food for his own household and leave the rest of the world to get its food as best it can. Others are wondering if it is possible for the farmer to carry on his farm work without his regular help as extensively as he has in the past. If not, what can be done to induce workers to return to the farm so that the usual amount of food will be produced? The big pay envelope and the short day have drawn the workers from the farm to the city. These workers will not return to the farm until a similar inducement is offered in the country. Under present conditions farmers do not feel capable of paying wages as high as is offered in the shops. As long as present condition prevail the supply of food will have to be produced by more efficient methods by the farmers that remain.

It is doubtful if there are any farmers who will give up in despair and attempt to live unto himself. It is true that many are quite disappointed on account of labor shortage but there never has been a time in the past when the farmers as a class have sought to live unto themselves or to better their conditions by restricting or limiting production. Instead, the farmers have always worked for maximum production regardless of their handicaps. It has been to their advantage as well as to the welfare of all that they should do so. They will continue to produce as much as they can.

It is felt that the class of people who are wondering if it is still possible for the farmers themselves to carry on their farm operations without farm help is more nearly right than the class who believe that the farmers will give up in despair. As was stated above, each American farmer produces more food per man than any other farmer in the world, and it is still believed that he is yet capable of increasing his production.

Increased production will not come to any great extent, for some time at least, from increased acreage or from Virgin soil fertility. It will come from the same acres largely that have been producing the food for several years. It will be made possible by the use of the tractor and larger units of farm implements than have formerly been used. It is not uncommon to see one man with his tractor doing the work of two other men and three teams of horses. Where the tractor has not displaced the horse it is not uncommon to see one man driving four or more horses and taking the place of one or two men. It is possible by use of the motor truck for one man to market as much per day as was formerly marketed by two or three men and as many teams. Labor shortage has compelled many farmers to accept modern appliances and more efficient methods in their farm practices.

Science Helpful.

The farm laborer a few decades ago was quite opposed to the introduction of modern farm machinery for he thought that the self-binder and other farm implements would eventually displace man labor and hence he would be thrown out of employment. Opposition became so great in some instances that the farmer often times was compelled to guard his machinery to prevent its being destroyed by hins laborers. The course of reasoning used by the farm laborer was very much like the reasoning of the shop man, for he also was opposed in times past for his employer to introduce machinery which would take the place of men. Neither the farm hand nor the factory men had sufficient foresight to see that the introduction of modern machinery would be the means of lightening burdens and shortening the work day at the sametime increase production. How different today. The farm hand and the factory man welcome any labor saving device that might be used in the factory or on the farm.

It is not suggested here that crops may be produced or marketed more cheaply by the larger units in production and marketing but it is suggested and they are already being used as a means of overcoming labor shortage and at the same time to keep production at the maximum.

A more extensive use of commercial fertilizer; the production of crops that are more adapted to local conditions; the breeding of better livestock; eradication of scrub animals; a more systematic campaign in controlling plant diseases and insects that reduce the yields of crops; better tillage and more tile drainage when coupled with larger units of modern farm machinery, will enable the man power we have on the farms today to produce under average conditions a supply of food sufficient for all.

MAN'S BEST AGE

A man is as old as his organs; he can be as vigorous and healthy at 70 as at 35 if he aids his organs in performing their functions. Keep your vital organs healthy with

GOLD MEDAL HAARLEM OIL CAPSULES

The world's standard remedy for kidney, liver, bladder and uric acid troubles since 1696; corrects disorders; stimulates vital organs. All druggists, three sizes. Look for the name Gold Medal on every box and accept no imitation

CASCO

Kills Colds and "Flu" Germs
Or Your Money Back
30 Tablets 25 Cents
AT ALL GOOD DRUG STORES

DORT

Quality Goes Clear Through

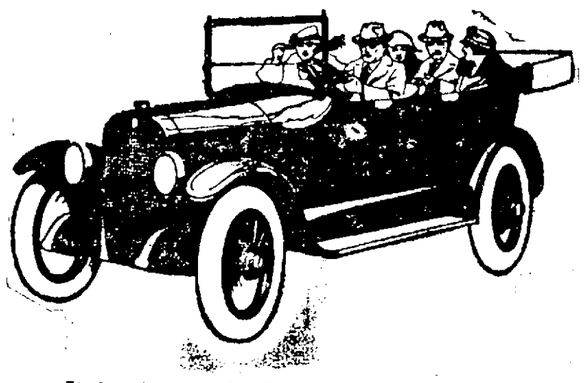

It is the marked ability of the Dort to stay in fit condition despite the stress of daily use that makes it so desirable a car investment.

The low cost of motoring in a Dort, as you know, has come to be almost a proverb among owners.

Part of this is due, of course, to the efficiency with which it turns gas and oil into travel.

But a large part of its low operative cost must be credited to the soundness and enduring quality of its construction.

Every new Dort that goes into use emphasizes this characteristic—*dependability*.

PRICES

Touring Car	$1035
Roadster	1035
Fourseason Sedan	1665
Fourseason Coupe	1665

F. O. B. Factory

Wire Wheels and spare tires extra

DUNN MOTOR SALES CO.
Second Street—Opposite Opera House
Phone 2876

DORT MOTOR CAR COMPANY
Flint, Mich.

SAVE MONEY

BUY HAWKEYE TIRES NOW

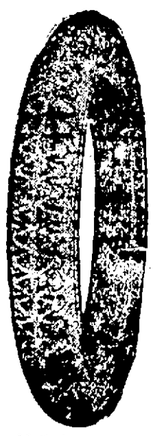

Proven To Be The Greatest Tire Values We've Ever Sold

Hawkeye Tire prices advance at least 20% by March 15th. Other companies already have or are going to advance prices on that date,

We Offer You The Best Tire Buying Plan In This City

Place your order now with us for Hawkeyes. Take them any time up to May 15th and pay when you get them at the present prices.

This plan will save you many dollars as there may be several price advances before May 15th

Come early while our stock is adequate to take care of your spring demands.

Mail this coupon now for more details

Gentlemen—Kindly send me more details about your plan to save money by buying Hawkeye Tires now.
Name .....
Address .....
Town .....

L. W. Phiel
129 Cleveland Avenue, Elyria, Ohio
F. J. Bommer, North Ridgeville, O.

Simpson Says — To — The Ford Owner

"Help the Other Fellow Up the Hill"

THE SIMPSON MOTOR CO.

Cor. Broad and Bridge Sts.

Phones:

Auto. 2832 Bell 338-R

PUT A STARTER ON YOUR FORD CAR

98% Metal

A Maxwell is 98% metal, and the very best metal that metallurgists can specify. Pound for pound it equals the metal in any car built.

The Maxwell is made of light-weight but strong metals.

They had to be light because the mission of the Maxwell is economical transportation.

They had to be strong because the Maxwell is built to carry just as heavy a passenger load over the same roads and at the same speed as any car, despite its price or size.

Any engineer will tell you that in getting that rare combination of strength with lightness high prices must be paid for the metals.

Their use, however, repays the makers of the Maxwell in many ways because each car each day is winning friends.

Today these friendships, expressed in terms of cars, are well on the road to 400,000.

You cannot go back of these numbers any more than you can go back of the fact that the sun rises in the morning.

They tell the story; and it's largely a story of what the Maxwell is made of—fine metals.

C. O. CARSTEN

Salesman
R. H. Miller
Res. Phone 30822

105 Broad Street
Phone 2473
Elyria, Ohio

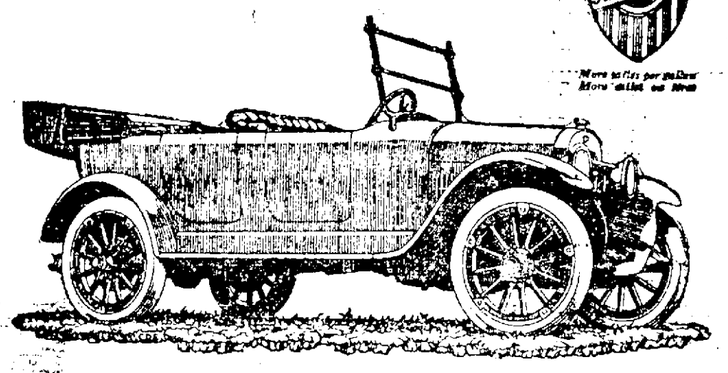

A GOOD INVESTMENT

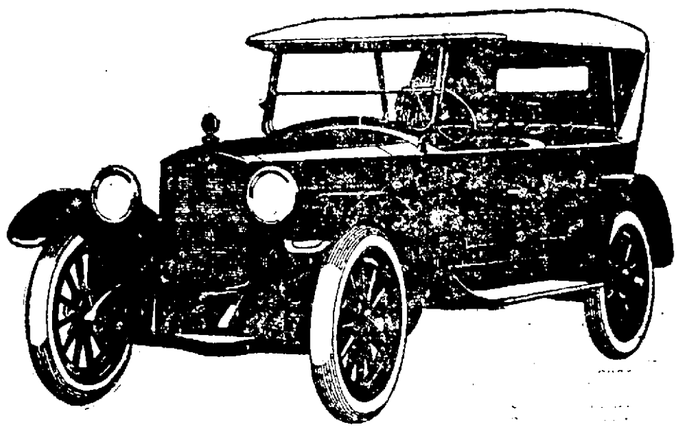

GRANT SIX

Is the Grant Six a good buy viewed from the standpoint of an investment?

One looks at an investment from the standpoint of safety of principal and the yield of interest or earnings.

Safety is dependent upon the marketability of the product and the strength of the organization back of it.

Looking at the purchase of a Grant Six in this light, does it stand the test?

Let us see. It delivers high returns in the way of comfort, serviceability, dependability,—safe, troubleless transportation.

It yields higher returns for every dollar invested than any car of similar price. It is more comfortable to ride in, easier to look after, less expensive to maintain and has a higher resale value.

Back of each Grant Six is a Company with unsurpassed manufacturing facilities, strong organization, ample financial strength and a powerful dealer organization.

For as long as Grant Sixes have been built the demand has always exceeded the supply. There have been two to five people ready to buy every Grant manufactured.

These conditions make the Grant Six an exceptionally good investment. Come and see it.

Five-Passenger Touring Car	$1595	Three-Passenger Roadster	[illegible]
Four-Passenger Coupe	$2450	Five-Passenger Four-Door Sedan	[illegible]

All prices f. o. b. Factory

PARKSIDE AUTO CO.
LORAIN, OHIO
Represented by R. P. Myers, Mgr., and Daniel V. Magwa, Secy and Treas., Lorain County Distributors

GRANT MOTOR CAR CORPORATION • CLEVELAND, OHIO

PART OR FULL TIME LOCAL REPRESENTATIVE WANTED

By Cleveland Manufacturing Concern to handle part of their security selling issue A capable man with sales ability and associated fraternally who may be at present employed can devote spare time to our work and thereby secure an attractive weekly commission We have a mighty good offer for conservative investors—one which will stand the most rigid investigation and develop substantial liberal future dividends. Every co-operation given the man we engage in the form of a strong advertising and direct mailing campaign which generally produces numerous leads from those interested

References required Address Sales Manager, 1615 Euclid Avenue, Cleveland, Ohio

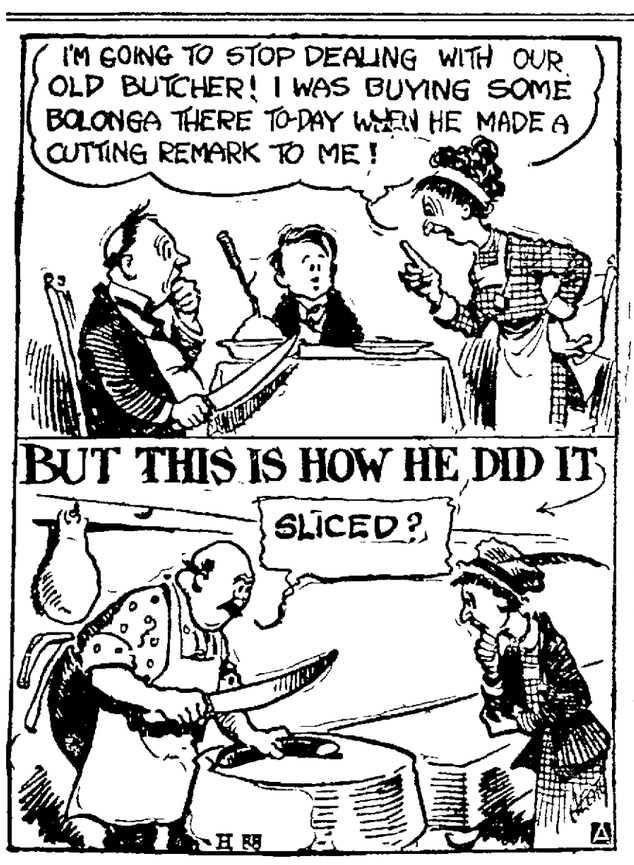

OBERLIN NEWS

years Established by the bequest of Mrs Caroline E Haskell of Chicago in 1905 with an endowment of $20 000, this foundation has brought to the college a brilliant series of lectures on Oriental literature in its relation to the Bible and to Christianity

Previous lecturers on this foundation have been Professor James McCurdy of Toronto University, Canada Professor George Foot Moore of Harvard, Professor James Rendell Harris of Birmingham England Sir William Mitchell Ramsay, of Aberdeen University, Scotland, Professor Friederich A Loofs of the University of Halle, Germany; Rev Hastings Rashdall, Canon of Hereford, Professor Morris Jastrow, Ph D University of Pennsylvania, and Rev Duncan Macdonald of Hartford, Conn

CHILDREN PLAYING WITH MATCHES, IGNITE NORTH CEDAR ST. HOME

Oberlin Feb 28 The fire department was called to the corner of N Cedar and West Lorain Friday afternoon at 4 30 Children were playing with matches and set fire to the table cloth on the dining room table The damage was slight

LEAP YEAR DAY A BIG SUCCESS

Oberlin Feb 28—Friday was Ladies day among the students in Oberlin Leap Year parties were held in a great many of the boarding houses One hundred and four couples were entertained at dinner at Park Hotel Several of the Halls entertained large companies All the cafes of both theatres were engaged days ago A great many of the faculty members were guests.

FIRST CHURCH CHOIR HONORED WITH BANQUET

Oberlin, Feb. 28—First Congregational church gave a banquet in honor of their choir Friday evening Feb 27, in the James Brand House The ladies of the church furnished a delicious four course chicken dinner, after which everybody enjoyed listening to short talks by different members of the choir the leader, W J Horner, Rev N Vander Pyl and H B Shoff Mr Richards gave several piano solos and Mr. Frazer sang two fine selections

Oberlin Personals

Oberlin, Feb 28—Mr and Mrs Joel Collins entertained Mr Collins's sister Mrs R B Morrison of Detroit Mrs A A Moss of Cleveland, and cousin Mrs Frank Brewer of Detroit for a few days

Mr W J Bohn spent Friday in Cleveland

Mr E M Ransom and daughter Grace of West Lorain street visited with Mrs Frank Hartman and family on West Ninth street Elyria, Friday

Mr L E Burgner returned Friday morning from Manchester where he has been attending a Conference of the Great American Mutual Indemnity Company of Auto Insurance since Tuesday There were over two hundred insurance men present and Mr Burgner appeared on the program several times

The W H C ladies will hold their first birthday social of the year Friday March 5. Supper will be served at 35 cents per plate, beginning at 5 30 o'clock Miss Edith Metcalf will be present to tell us of her experience in France during the war It would be too bad for anyone to miss this interesting talk All come and get a good supper and be entertained.

Finnish held its annual banquet at the home of Mrs Volney McRoberts on South Professor street, Thursday evening of last week There were many guests present and they had the pleasure of listening to a talk by Miss Edith Metcalf of her personal experience in France during the war The talk was greatly enjoyed and the entire affair was one of rare pleasure

The next meeting of Finnish will be held at the home of Mrs William Morris on South Main street Thursday March 4

The literature department of the Oberlin Woman's club will meet next Tuesday afternoon, March 2 at 2 o'clock, with the Misses Pope 210 North Professor street Professor Macherman will give a lecture upon "Education in Canada"

The education department of the Oberlin Woman's Club will meet next Monday evening, March 1, at 7 30 o'clock with Mrs Clarence Ward, 335 East College street Mrs [illegible] Cleveland, will speak upon "Junior High Schools"

The tour [illegible] Lake [illegible] meet Wednes[illegible] March [illegible] at 2 30 Mr [illegible] the home of [illegible] street, Mrs [illegible] the home of Mrs Hugh Gr[illegible] three Mrs Peabody's circle with Mrs Arnett 342 East College street and Mrs Crowell's circle with Mrs Wilfred Howard apartments, North Pleasant street.

There will be a collection of paper for First and Second Forches Tuesday, March 2 It is asked that paper be placed on the curb before 9 a m

The Oberlin Circle of the Child Conservation League of America will meet Monday, March 1, at 2 30 o'clock with Mrs W F Schickler, 20 North Park street

P. G. WORCESTER AND WIFE OBSERVE 31ST WEDDING ANNIVERSARY

Oberlin, Feb 28—Mr and Mrs P G Worcester of Morgan street, celebrated their thirty-first wedding anniversary at the James Brand House, Friday, Feb 27

The groom, his best man Mr Hovey, and the minister waited in the parlor before a bank of palms The flower girls, Mrs Plimlhwaite and Mrs Spaulding, carried lilies and ferns, next came the ring bearer, Mrs. R W Richardson, with the rings on a large ebony tray, then the bride entered on the arm of her son, Nelson. After receiving a lot of good advice, the happy couple left for parts unknown to those of the social committee.

The bride was presented with a bouquet of real flowers Thirty five sat down to the dinner, and the one treat was the two delicious angelfood cakes Their host of friends wish them many more happy years of married life

Haskell Lectures To Be Given Week Middle of March

Oberlin, Feb 28—The annual course of Haskell Lectures will be given in Oberlin on the afternoons of March 16 24 in Council Hall before the Graduate School of Theology, by Rev H R Mackintosh, D Phil, D D, Professor of Theology New College, Edinburgh, Scotland

Dr Mackintosh will lecture on the following subjects The Originality of Christian Methods The Meaning and Scope of Original Sin to the Christian Idea of God, Salvation as a Divine Work Redemption a sane Experience, The Christian Ethics, The Finality of the Christian Religion

This lectureship is one of the most important additions to the seminary curriculum during recent

NOTICE!

On account of lack of space we are forced to dispose of our entire stock of Used Trucks at greatly reduced prices. It will pay you to come in and select your Used Truck now, as we have a great assortment to pick from. We can arrange terms on same.

THE WHITE CO.

Cleveland Branch, New and Used Truck Dept.

SEE MR. VOELKER

Main 959. 407 Rockwell Central 452

Cleveland, Ohio

Where Would You Put Your Records If Fire Threatened Your Office?

Would your records be safe or are they food for fire? Your records are the life-blood of your business.

THE SAFE-CABINET

"The World's Safest Safe"

THE SAFE-CABINET gives proven certified resistance to heat

Has large interior filing capacity, efficient, adjustable filing devices for any business record.

Sold on easy payments

See Our Display

C. B. Mincks

The Safe-Cabinet Man

802 Bank Bldg.

Phone 2491

Willard STORAGE BATTERY

TRADE MARK REGISTERED

YOU can be certain of two things about batteries—first, that if you take proper care of any good battery its life will be materially lengthened; and second, that *if the battery you buy is a Still Better Willard with Threaded Rubber Insulation you not only have a good battery but a brand new one.*

F. S. AUST

113 BROAD ST PHONE 2460

THREAD RUBBER

Overland

Roads Seem Pressed Flat By Wonderful New *Triplex* Springs

THE wonderful *Triplex* Springs of Overland 4 effect such a change in riding comfort that bad roads now seem to ride like good roads.

Overland 4 has the steadiness of larger cars of long wheelbase, with the light weight, ease of control and low fuel and tire expense of 100-inch wheelbase.

Equipment, including Auto-Lite starting and lighting and three-speed transmission, is high class, in keeping with the general character of the car.

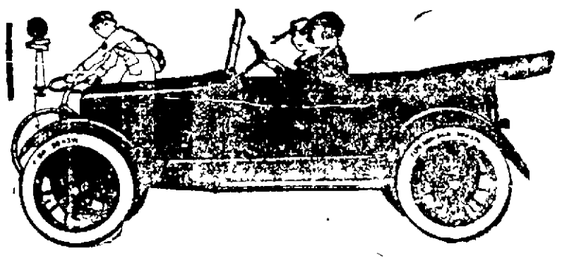

ELYRIA MOTORS COMPANY

Phone Number 2772. 507 East River St.

NOTICE OF ADVANCE IN PRICE!

Painting and Paperhanging to Advance in the near future. Get your order in before the advance. Now is the time to have your work done, before the Spring Rush.

FLOORS REFINISHED

We make a specialty of floor finishing. All kinds of Inside and Outside Painting on Short Notice. Paperhangers supplied on short notice. Paint and Wall Paper will advance soon. It will pay you to buy now.

O'DONNELL'S *Near Green Line Waiting Room. Phone 2920.*

Chronicle-Telegram Classified Ads Get Results Quickly

Rates and Information

We will not be responsible for any cancellations of advertisements taken over the telephone or for more than one incorrect insertion of any advertisement. Credit is extended to our customers for accommodation only; to assure credit, bills must be paid promptly.

TELEPHONE 2316

Rates and Information

Copy for classified page accepted until 10 o'clock a. m. One Cent Per Word each insertion—Cash in advance. Death notices, lodge notices, cards of thanks and real estate will be published on this page at 10c a line.

All classified ads if charged, 10c per line.

ge and Club Notices.. 1

BOLOMONS LODGE NO. 56 F. AND A. M.
pecial communicatoin will be t the Masonic Temple on Monext March 1, 1920, at 7:30 p. m. e purpose of work in M. M. de- W. J. Tasman, Secretary. J. C. W. M.

ertakers 5

THE
URNS-TAYLOR CO.
Funeral Directors
Auto Invalid Carriage Chapel
102 Cleveland St.
Phone 2100 Day or Night

e Russell Hearne Co.
rtaking and embalming. Lady d embalmer. Special attention lid carriage service. Phone Temporary location 126 Chase

ument Dealers 7

Our MONUMENTS Are distinguished in the cemetery. See them, then see us
DELIA & GALLI
ond St. Elyria, O

Found, Rewards ... 8

wrist watch in Andwur Hotel d through France and Ger- Liberal reward if returned to Hotel.

black, brown and white hunt og with collar No tag. Inquire t River. Henry Ernst.

es and Events 9

ange of Ownership.
y Fridenstine wishes to ounce that he has purd the Sterling Realty of Bensley Percival.

ational 10

ness College Training
keeping, shorthand, mechanical day and evening classes. day is enrollment day.
ria Business College
461.

fer and Storage 13

PIEGLBERG general trucking. 2677 Office 560 Broad.

nals 14

FUTURE FORETOLD: Send age, birthdate for truthful, convincing trial reading. Inse, box 215, Los Angeles, Cal.

ess Personals 16

General Pattern Co.
ns and models. Dial 2798 for Buckeye St. Dial 8144 even-

actors 17

draying, hauling ashes and , loading and unloading box coal cars 1302 East Ave. 172. George Handy, contract-

hold Goods 19

RANGEABLE range gas or 332 Columbus St. Phone 8541.

ALE of furniture starts Sat- Feb. 28th. Furniture some damaged by water at The Thomas fire, refinished good Will be sold at a fraction of ral price. Vital Sales, 47 East

op head Singer sewing ma- cheap One Rotary. Singer Middle Ave.

ale Miscellaneous ..20

Reed baby buggy excellent ion. Phone 5842. 110 Bailey

orse power, ten horse power, irty horse power boilers Also steam engines. All in good . The Elyria Belting and y Co Corner Williams and Sts.

LE 16 inch cordwood. Elyria uction Co.

Mandolin, good as new. 5842. 110 Bailey Ct.

ge Chicken coop; One Incuba- one 35121.

reduction on Standard 88 layer music, word and instru- oils for this week only. G. rfeld, East Avenue & Second

-WINTER SALE
overalls $2 now $1.50. Regular flannel shirts special $1.45; st 40c cotton work sox 25c ns best $3.00 pants $1.75. ality.
val Clothing Store
Broad.

WALL PAPER
PAINTING
tes on painting inside or out ll paper samples brought to s. E. A. Lewis. Phone 9231.

REMIER ELECTRIC cleaner placed in your home on 3 l. Three days use of the New will introduce you to easy n 2563 and you can have it . Electric Service Co. corner d East Avenue.

Y high grade upright piano fect condition slightly used, gain. Come at once if you nething exceptionally fine at asonable price. G. A. Ascher- t Ave. & Second Street.

F H. P. motor and air com at a bargain. Eldotread Supply Co.

state incubator practically apacity 150 eggs Cheap if nce. Phone 6181.

ZE heating stove coal or Good as new. Will sell for . 1110 East Ave. Phone 7273

piano in good condition. 20. 1110 East Ave. Phone

ned baby buggy in good con 2. Also hot plate and cook Lodi St.

d, Female Help ...21

a first class maid. Liberal er capable work. Mrs. T. L. Columbus St.

SOMEONE to do plain quilting at their home Call Phone 35191.

DISHWASHER in restaurant over Market House.

GIRL or woman for general house work. Mrs. G. A. Persons 128 Cedar St.

GIRL for housework, small family, good wages, no Sunday work after breakfast. No washing, references required. Phone 2149.

CASHIERS wanted at once. Call in person. The Elyria Theater Co., Elyria Blk.

WAITRESS wanted at once. Call Schwerts restaurant.

GIRLS for clerks. Experienced preferred. Apply at 567 West Broad St.

AT ONCE girls; steady. Century Printing Co. Troxel Bldg.

LAUNDRESS. Apply Supt. Elyria Memorial Hospital.

GIRLS for press machines, hand ironing and general laundry work. Apply Manhattan Laundry.

The May Co. of Cleveland,

Requires the Services of Experienced Sales-women

in silks, dress goods, corsets, millinery, ready-to-wear garments, shoes boys' clothing and jewelry. Correspondence solicited; personal calls preferred. Strictly confidential. Address or call on

GEN'L. SUPERINTENDENT.
THE MAY COMPANY
Cleveland, Ohio.

EXPERIENCED stenographer temporary position Apply General Phonograph Co. Taylor St.

MIDDLE age woman to do general housework, good wages, three in family. Wm. Kilbribing, Henry street, Amherst, Ohio General Delivery.

Wanted Male Help 22

WANTED single man to work on farm, inquire I. F. Diederich, Stop 64 on Green line.

YOUNG man to clerk and deliver groceries Must have some experience. Apply 715 Middle.

PRESS OPERATORS for day and night shifts. Superior Metal Products. Co.

BOOKKEEPER with some experience. Canfield Oil Co. 355 E. Bridge St.

FIVE MEN to handle machinery. Good wages, inside work. Apply C. M. Spiller at Elyria Machine Co.

FOREIGN
LABORERS
IN GANGS
FOR
GENERAL YARD WORK
PERMANENT
CAMP AND COOK FREE
NO LABOR TROUBLE
APPLY IN PERSON OR COMMUNICATE AT ONCE
WITH
FACTORY EMPLOYMENT OFFICE
THE GOODYEAR TIRE & RUBBER COMPANY
Akron Ohio

YOUNG MAN about twenty to learn a trade Apply Ahellum Specialty Co. North and Lodi Sts.

CARPENTERS and laborers. The A. A. Lane, Construction Co. at the W. A. M. S. Co.

25 men for loading cars, 50c per hour; steady work; money advanced on request. The Elyria Belting & Machinery.

TEAMSTER, Highway Construction Co. 203 Bank Bldg.

100 laborers on East avenue pavement; good wages; steady work. Highway Construction Co.

Wanted, Either Sex 23

WOMEN or man wanted, salary $24 full time, 50c an hour spare time, selling guaranteed hosiery to wearer. Experience unnecessary. International Mills, Norristown, Pa.

DISHWASHER wanted. Apply Liberty restaurant.

1 COOK, 2 waitresses, 2 dishwashers, 1 porter and other neat help at Boston Lunch for new place to open soon Apply Boston Lunch 598 West Broad.

Wanted Situations 25

RELIABLE man wishes work as night watchman or janitor. Phone 3693

BOY 13 wants to do chores for farmer and go to school. Inquire 990 West River St.

CARPENTER repair work, locks fixed, doors fitted and hung. Anything in carpenter jobbing. Phone 2639.

Wanted to Rent 26

6 DOLLARS bonus for information leading to rental of four or five room furnished or unfurnished apartment by refined couple without children. References furnished. Box X769 Chronicle-Telegram.

Wanted to Buy 27

BALED HAY. The Hadaway Transfer Co.

Board and Room 29

BOARD and room in quiet home in good residence district in Elyria. Address G. D. M. American Crucible Products Co. Elyria, O.

BOARD AND ROOM wanted by two refined young ladies. Call 7113.

For Rent, Rooms 30

FURNISHED room for gentleman near town. Phone 36581.

APARTMENT, three minutes from Postoffice, all conveniences, reasonable to desirable family of two. Address P. O. Box K. L. 45, Elyria, O.

FURNISHED apartment, living room, dressing room, kitchenette, private bath; heat, electricity, gas furnished. Phone 6613, 321 West Ave.

FURNISHED room in beautiful apartment, steam heat, electric lights, fine bath and every convenience for particular business man who appreciates a good home in private family. 3 minutes from square. Phone 6223 or 2845.

FURNISHED room 142 Riverside Ct. second house from Broad street.

NICELY furnished front bedroom for one or two gentlemen. Electric lights, 5 minuptes walk from square. Phone 33241 after 6 p. m.

STOREROOM on West Broad next to Market house. Inquire of 142 East 4th.

TWO LARGE light housekeeping rooms, all conveniences, centrally located. $8.50 per week. Board if desired. Phone 9654.

For Rent Houses.....31

Oberlin, Ohio, a very fine brick home on East College St. near campus 12 rooms, and finished 3rd floor, steam heat, large barn suitable for 8 machines, $75.

THE GUARDIAN SAVINGS & TRUST CO.
Cleveland, Ohio, Rental Dept.

For Rent Flats—Apts....32

MODERN five room flat and garage on Cleveland St. Call 39793.

For Sale Autos, Etc.....37

BATTERIES recharged, repaired and rented. All work guaranteed.
J. G. FOECKING BATTERY CO.
225 Broad St. Phone 2430. Bell Main 18

1918 Interstate tour car run less than 5000 miles. Owner will sacrifice for quick sale.
Ford roadster newly painted.
C. O. CARSTEN
garage. Phone 2473. 105 East Broad St.

ONE HALF H. P. motor and air compressor at a bargain. Eldotread Tire and Supply Co.

A COMPLETE line of Ignition parts and generator brushes for all cars. The Eldotread Tire and Supply Company.

1917 OAKLAND light sensible six touring, fine condition, new paint, $300 down. Balance monthly. The Lepper Co.

1916 OAKLAND light sensible six touring, splendid condition, new paint, $250 down. Balance monthly. The Lepper Co.

Horses, Cows, Vehicles..39

GOOD PAIR of six year old geldings. F. E. Schwartz.

For Sale Houses 40

LIST any property you have by calling 2454. Now get action. Broad St. Realty Co. Eagles Bldg. Houses farms, lots.

15 new houses for sale on the East side. Arthur O'Donnell. Terms. Phone 2920.

HOUSE 6 rooms and bath, gas, electric lights, and furnace Bargain for cash. Inquire Mrs. Dobsley 203 Clark.

MILLER & BILLINGS
Real Estate and Insurance.
319 Elyria Block. Phone 2131

FOR SALE—Eight room house, modern in every detail. 219 East Ave. Phone 35493.

Fawcett & Company
Real Estate and Investments
402 Middle Avenue
Phone 2397

Cleveland St. 6 rooms and bath, hardwood down, strictly modern, good lot, price $6250.

EASTERN HEIGHTS
5 rooms and bath, oak down, hardwood floors up, fire place, electric lights, and furnace exceptionally well built, possession in 2 weeks. Price $7200.

SOUTH END
7 rooms and bath, electric lights and furnace, large lot and garage, house newly papered and varnished good value. Possession at once. Price $5300.

WEST AVENUE
Large 8 room house in good condition, garage, chicken coop and nice garden, all for $6650

9th St. double house, modern in every way: 5 room and bath on side; a well located property in the best of repair A good investment. Make us an offer.

MARSH & GLOVER
24 Century Block. Phone 2788

White and brown shingled bungalow on Ohio St. in Pasadena Park. 4 rooms down, 2 large bedrooms and bath up. Also 3 large closets and sewing room upstairs; white enamel and mahogany trim upstairs; double floors up and down, hardwood floors and woodwork down, hot air furnace, beautiful electric fixtures and wall hangings; lot 50 ft. frontage; paving and sidewalks being put in and all paid for. House itself cannot be duplicated for price now asked. Call owner Chas. F. Cunat phone 38703 or 2920.

OFF EAST RIVER STREET
Good 6 room house, modern, possession April 1st, small down payment Balance as rent. Will sell on Land Contract. This is a real bargain. Phone 8844.

WEST SIDE—SPRUCE STREET
A real nice home of 6 rooms, extra fine condition, large attic and cellar, furnace, bath, extra large lot, plenty of shade. Terms can be arranged. Phone 8844.

BUSINESS block on Second Street Good rentals. Owner leaving city. A bargain Terms box E704.

South Side

FOR SALE—Very close in, 9 rooms and bath, electricity, furnace, oak floors and finish down, large attic large front porch, slate roof, lot 43x136. Only $9200.
FOR SALE—5th St. 7 rooms and bath, electricity, furnace, stone foundation, good cellar, lot 66x90. Only $8300.
FOR SALE—5th St. 9 rooms and bath electric lights, furnace, white enamel finish, barn for two machine possession April 1st. Only $8500.
FOR SALE—5th St. 8 rooms and bath, gas and furnace, cement cellar slate roof, new garage, lot 61x165 Only $10,000. Terms.

Eastern Heights

FOR SALE—New, 6 rooms and bath, electric lights, oak, furnace, dandy cement cellar, good lot. $7500. This is a beautiful home.
FOR SALE—East River St. 7 rooms and bath, electric lights, hot air furnace, stationary tubs, slate roof and garage, good lot. Only $5650.
FOR SALE—East River St. 9 rooms and bath, gas and electricity, stone foundation, cement cellar, lot 40x375. Only $8800.
FOR SALE—East River St. 7 rooms and toilet, soft coal grate, slate roof, good cellar. Only $4000.
FOR SALE—Off East River St. 6 rooms, and bath, gas and electricity, cement cellar. A good buy at $4400.

CENTRAL

FOR SALE—Close in 5 minutes walk from the square 10 rooms and 2 baths good cellar, stone foundation, electric lights, hardwood, condition very good, possession very soon. Only $7500. Terms.
FOR SALE—Close in 8 rooms and bath, electric lights, furnace, cemented cellar, fruit cellar, slate roof, good garage, good lot. For a quick sale. Only $4400.
FOR SALE—Very close in 8 rooms and bath, hot air furnace, gas light good cellar, and garden, slate roof, garage, possession at once. Only $6800.
FOR SALE—Very close in, 8 rooms and bath, gas light, good condition, occupied by two families. Only $6200.
FOR SALE—Very close in, 8 rooms and bath, cement cellar, good lot, a good investment, $4650.
FOR SALE—Very close in, 6 rooms and bath, hot air furnace, good cement cellar, slate roof, nol $4500

EAST SIDE

FOR SALE—Close in, 6 rooms and bath, furnace, gas, cement cellar, large hall and closets, slate roof, newly decorated, good lot. Only $5800.
FOR SALE—Close in, 6 rooms and bath, furnace, gas, newly decorated Only $5400.
FOR SALE—Close in, Cleveland St. 6 rooms and bath, electric lights hard wood floors down, furnace, a new home. Only $6200.
FOR SALE—Off Cleveland St. 6 rooms and bath, electric lights, furnace, oak floors, dining room beautifully panelled, newly decorated throughout. Only $5500.
FOR SALE—Off Cleveland St. 6 rooms and bath, electric lights, all oak down, furnace, cement cellar, slate roof, newly decorated possession at once. Only $5500.
FOR SALE—If you are looking for a home you should see us. We have them in any part of the city you may desire.

SWARTS & CROW
31 Turner Block. Phone 2658

4 suit apartment house, 7 minutes from square, 4 rooms each, 2 in each have oak floor, electric lights, double garage, paved street. Snap! Hal H. Clark, 710 E. Ave. Phone 2956.

Do You Want to Sell?
Your house, suburban home or farm We have cash buyers now waiting. Suburban homes, farms 5 to 40 acres, especially in demand. List your property with us for best results.
BAUS & MORGAN
(Successors to E. D. Wurts Realty Co.
214 Elyria Block. Phone 2967

8 room house, slate roof, cement cellar, 2 blocks from town, garage, vacant now. F. H. Todd, 505 W. River.

6 ROOMS and bath; slate roof, cement basement, furnace, grate; five minutes' walk from square; one minute to car line; $4000.00; half down, $25.00 per month and interest. C. A. Cox & Co., 242 Second. Phone 2401.

For Sale Lots.....41

LIST YOUR LOTS for quick sales with us. We have cash buyers for lots in all sections of the city. Act now.
BARTON & DEUTSCH
333 Broad St.
Phone 2570. Main 177

CORNER LOT Park Ave 125x41, $2200 Terms.
NORTH OLIVE ST. lot 60x135, $525. Box F705.

LOT on Longford Ave. 46x140, sewer, water and sidewalks. Price $500. Phone 9964.

For Sale Farms 44

THE THOS. FOLLEY farm of about 60 acres at Columbia Station. Inquire Walter S. Folley, Brunswick Ohio.

30 ACRES fruit and truck farm on Middle Ridge 1 1-2 miles from Amherst, new barn, modern 9 room house furnace and gas well, Call Black 296, Amherst, O.

Legal Notices 49

NOTICE OF STOCKHOLDERS' MEETING

A meeting of the stockholders of The Economy Rubber Company will be held at Room No. 320 Elyria Building, in the City of Elyria, Ohio on the tenth day of March 1920 seven o'clock P. M. for the purpose of considering and acting upon the proposed dissolution of said corporation and the surrender and abandonment of its corporate authority and franchises and the transaction of any and all business necessary or incident thereto.
CHAS. W. DICKASON, Secretary.
Dated February 6th, 1920.

LEGAL NOTICE

The unknown heirs of James Ptsis, deceased, sometimes known as Jim Patsis, and as James Petswlis, deceased, and Grigorious Ptsis, Kruna Ptsis and Sophia Ptsis, who reside at Evathia Ginia, Vouna Chimarra, Albania, will take notice that on January 22nd, 1920, G. B. Findley, administrator, of the estate of James Ptsis, deceased filed his petition in the Court of Common Pleas of Lorain County Ohio, averring that plaintiff is administrator of James Ptsis, deceased; that on January 19, 1920, he filed his final account with the Probate Court of Lorain County, Ohio, showing that there is now in his hands for distribution the sum of $573.05; that the deceased died leaving no heirs at law in the United States. Plaintiff is informed and believes that Sophia Ptsis is the sole heir at law and next of kin of said defendent; that decedent's widow, Kruna Ptsis is now deceased. Said plaintiff asks for an order of Court to determine to whom he should pay over said money and property. The unknown heirs of James Ptsis, deceased also known as Jim Patsis and as James Petswlis and also all persons above named, are notified that they are required to appear and answer said petition on or before March 8, 1920.
G. B. FINDLEY, Administrator.
FINDLEY & MYERS, Attorneys for Plaintiff, 404 Bank Bldg. Elyria, O.
1-24

LEGAL NOTICE IN DIVORCE

Nick Pargoff, Defendant whose place of residence is to the Plaintiff now unknown, will take notice that on the 6th day of February, A. D 1920, the undersigned Plaintiff filed her petition in the Court of Common Pleas, Lorain County, Ohio, being Case Number 16750 praying a divorce, from said Defendant on the ground of gross neglect of duty and also for restoration of her maiden name, injunction and equitable relief. Said case will be for hearing on and after the 22nd day of March A. D. 1920.
JOSEPHINE PARGOFF, Plaintiff
C. F. FRANKE Attorney, 512 Sec. for Savings Bldg. Cleveland Ohio.
2-7,14,21,28;3,6;13

LEGAL NOTICE

The defendants, Sarah Masson Benjamin Masson, and the unknown heirs devisees and assigns of Sarah Masson and Benjamin Masson, deceased; David Cutler and Patience Cutler, and the unknown heir devisees and assigns of David Cutler and Patience Cutler, deceased; Joseph Daderick, Maria Magdalene Daderick, the unknown heirs, devisees and assigns of Joseph Daderick and Marie Magdalene Daderick deceased; the unknown heirs, devisees, and assigns of Joel Townshend deceased; Norton S. Townshend and M. A. B. Townshend, and the unknown heirs devisees and assigns of Norton S. Townshend and M. A. B. Townshend, deceased; John Kramer and the unknown wife, if any, of John Kramer and the unknown heirs, devisees, creditors and assigns of John Kramer and Kramer his wife deceased; Warren Wykes and Elizbaeth Main Wykes, and the unknown heirs, devisees and assigns of Warren Wykes and Elizabeth Main Wykes, deceased; John Welter and Mary Ann Welter and the unknown heirs, devisees and assigns of John Welter and Mary Ann Welter deceased, all of whom and their residences are unknown to plaintiff, will take notice that on the 13th day of February, 1920, Rudolph J. Kihm filed his petition in the Common Pleas Court of Lorain County Ohio, in case No. 18774, against all of the above named parties, praying that the title of the plaintiff be quieted as against the claims of any and all of the defendants in and to the following described premises:

Situated in the Village of Avon, Lake, County of Lorain and State of Ohio, and being known as part of Section No. 17 of said Village bounded and described as follows:

Beginning at the intersection of the center line of the Weber Road so called with the Westerly line of Section No. 17; thence North 89 degrees 55 minuts East along the center line of the Weber Road a distance of 2327.9 feet to the centerline of the Avon Center Road so called; thence South 0 degrees 15 minutes West along said center line of the Avon Center Road a distance of 659.5 feet to a point; thence South 89 degrees 52 minutes West along the Northerly line of lands now or formerly owned by Nettie R. Fish a distance of 2321.52 feet to an iron pin in the Westerly line of said Section No. 17; thence North 0 degrees 13 minutes west along the westerly line of said Section No. 17 661.7 feet to the place of beginning passing through an iron pin set 20 feet Southerly from the place of beginning. Containing within said bounds 35.262 acres of land.

Said parties are required to answer on or before the 17th day of April 1920 and this is one of those classes of cases mentioned in Section 11292 of the General Code of Ohio.
R. F. VANDEMARK, Attorney for Plaintiff.
2-14,21 28,4;6;13;20

NOTICE TO BIDDERS

Sealed proposals will be receved by the Director of Public Service at his office in the City Hall, Elyria, Ohio, until 12 o'clock noon, Central Standard Time on the 17th day of March, 1920 for the installation of about 4 1-2 miles of force main from the present water works, including excavation of trench and laying of the pipe which has been secured under another contract.

The amounts of material required, covered by three contracts, includes approximately the following quantities.—

CONTRACT NO. 1.
Item No. 1. Excavation and backfilling, 22,800 lineal feet.
Item No. 2. Furnishing and erecting in place manhole frames and covers, 6,700 pounds.
Item No. 3. Furnishing and erecting place miscellaneous cast iron and steel 8,000 pounds.
Item No. 4. Furnishing and erecting in place concrete masonry 500 cubic yards.
Item No. 5. Furnishing and erecting in place brick masonry 27,000 brick.
Item No. 6. Furnishing and erecting in place steel reinforcement 7,200 pounds.

CONTRACT NO 2.
Transporting of steel pipe, cast iron pipe and specials, valves and appurtenances, 14½ tons

CONTRACT NO. 3.
Laying of steel pipe, cast iron pipe and specials, valves and appurtenances, 23,300 lineal feet.

Bids will be received on any or all of the above contracts.

Each proposal shall be accompanied by a certified check for an amount not less than five (5) percent of the total amount of such proposal, drawn to the order of the City of Elyria, Ohio, suitable receipt for which will be given. The bidder, or bidders, to whom the contracts are award, will be required to furnish a Surety Company bond in the amount of fifty (50) percent of the amount of such contract, within ten (10) days after official notice of the award of contracts to such bidder, or bidders.

Plans, specifications and forms of proposal may be obtained at the office of Mr. H. A. Beck, Director Public Service, City Hall, Elyria, Ohio, or at the office of Morris Knowles, Inc., Engineers, 1200 B. F. Jones Bldg., Pittsburg, Pa., on a deposit of ten dollars ($10.00) in cash, which deposit will be refunded upon return of the plans and specifications in good condition within thirty days from the date of opening of bids.

The right is reserved to reject any or all bids.
ASAPH R. JONES, Mayor.
H. A. BECK, Director Public Service.
Dated at Elyria, Ohio, February 27, 1920.

LEGAL NOTICE

Notice is hereby given that Henry Fridenstine, V. C. Marsh, and D. A. Glover, are the owners of all the lots and lands included with in the Prospect Allotment, in the City of Elyria, County of Lorain, and State of Ohio, and recorded in Plat Book, Volume 8, Page 38, of Lorain County records of Plats, and that they have filed a petition in the Court of Common Pleas of said County, alleging that it will be conducive to the general interests of said City to have all of said plat, with the exception of Lot No. 1, vacated and praying the court to declare said plat vacated. Said petition will be for hearing on and after the 29th day of March, Nineteen Twenty.
H. FRIDENSTINE,
V. C. MARSH,
D. A. GLOVER.
Elyria Ohio, February 28th, 1920.
By ANTHONY NIEDING, Attorney.
2-28-3-5-12-19

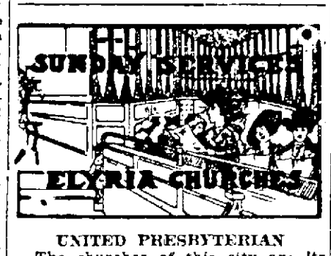

UNITED PRESBYTERIAN

The churches of this city are its greatest asset. Property would be worth less than half what it is today were they taken out of the community. What are you doing for their support? You need the influence on your own life and especially that of your children. Better get into some church tomorrow. You will always find a welcome at this friendly church located on the corner of East Ave. and Second St.

S. S. at 9:45 with classes for all ages. Morning worship with sermon of a survey of the fields by the pastor and special music by the choir.

C. E. at 6:30. Good snappy meeting with something doing every moment.

Evening worship at 7:15: "A Christian Tonic." You will be a stranger but once at this friendly church.

ST. ANDREWS' EPISCOPAL
Edwin B. Redhead, rector.
Second Sunday in Lent.

The Lenten season is now well under way and many people are already finding the discipline of this solemn period helpful. One resolution made by a large number is to attend at least one service every Sunday and one week day service during these forty days. This means increased congregations; last Sunday we made a good start on the GO TO CHURCH Campaign; this Sunday we are hoping to do still better. Let every member plan to be present at least once and why not invite a friend to come along. Holy Communion will be celebrated at 7:30 a. m.

Evening Prayer and sermon at 10:30.

Evening Prayer and sermon at 7.

Church school at 9:15

On Tuesday night the preacher will be the Rev. Dr. Selinger of Bellevue. Dr. Selinger will have a message our people cannot afford to miss

FIRST CHURCH OF CHRIST SCIENTIST.
309 East Ave.
Subject: Christ Jesus.

Golden Text: John 14.6, I am the way, the truth, and the life; no man cometh unto the Father, but me.

Sunday School at 9:45.

Sunday Morning Service at 11 o'clock.

The Reading room, located in the front of the church, is open daily, except Sundays and legal holidays, from 1 to 4 p. m., where the Bible and authorized Christian Science litbirthday anniversary tomorrow.

METHODIST EPISCOPAL CHURCH
William B. Winters, minister.
Residence, No. 306 East Avenue,
Study in the Church.
9:30 a. m. Sunday school.

All the Congregation in the Sunday School and all the Sunday School in the Congregation This is the natural order and should prevail. Let us persist in this matter in China," Mrs Paul Wilson Leader.

10:45 a. m Preaching Morning subject: 'As thy days, s shall thy strength be".

It is the Lenten period—and every step should be toward the church on the Sabbath Day, at the hours of service On the 21st of March, the special meetings begin and run through Easter.—Bring up the Centenary! Balance the account in every respect! The choir will sing 'Arise for thy light is come'"

6:00 p. m. Epworth League "Subject The Conquering Church in Church in China" Mrs. Paul Wilson Leader.

7:00 p. m. "The Creation."

The choir will sing Haydn's Oratorio, which naturally follows the presentation of "The Messiah" for it received its inspiration from the Messiah and rivals it in grandeur and beauty. This is a real opportunity to hear good music—and certainly will call forth a record-breaking audience. It is expected that every seat will be taken and standing room will be at a premium Fathers and mothers should come with the children—and insist that they cultivate a taste for the best music! The General public is invited.

Prayer Meeting Thursday evening at 7:30 o'clock

SECOND CONGREGATIONAL CHURCH
Corner Lake Ave. and Lodi
William Flammer, Pastor

The people of the West Side are cordially invited to cooperate with us in our endeavor to develop this field of large opportunity. This church stands for the essentials of the Gospel, and invites to its fellowship all people who are interested in the constructive up-building of God's Kingdom among men. In this new day when the Protestant forces are getting closer together for real service, we are glad to be able to offer interested people—regardless of denominational affiliations—a channel of service in which they may make their lives count most for God and humanity. This West Side enterprise presents both a challenge and an opportunity. Here is a field which does not witness duplication of effort and useless overlapping—a hinderance to the best results in many communities—but a field that offers a large opportunity for community and world service, without having to enter into competition with other organizations.

The services for next Sunday are as follows:

Bible School	9:45
Morning Worship and reception of members	11:00
Junior Endeavor	4:00
Senior C. E	6:00
Evening Service	7.15

The public is cordially invited to attend these services.

FIRST SPIRITUALIST CHURCH
The First Spiritualist church of Elyria will meet in the G. A. R. Hall tomorrow afternoon at 2:30. Rev. Henry Higbee Warner will lecture. Mrs Rhodes of Cleveland will deliver the messages.

BAPTIST CHURCH
R. E. Neighbour, Pastor, O. G. Nichols, assistant.
Prof. Harrouri, Director of choir.
Sunday school—9:45.
Preaching at 11:00 and 7:30.

At the morning service, Mr. Neighbour will preach his third sermon on the "Security of the Saved," showing the relation between Grace and works.

In the evening the pastor will preach on the "Follies of Philosophy" the second sermon on higher criticism.

A cordial invitation is extended to all to come and worship with us.

ST PAULS
Sunday school at 9:30 a. m.
Morning services at 10:45 o'clock.
Sermon subject "Fiddling While Rome is Burning."
Tomorrow is "Everybody At Church Sunday." Let's all be there.
A special invitation is extended to the home and cradle roll departments.
Music by the Junior choir.
Come to the little church with the big welcome.

GRACE LUTHERAN CHURCH
Corner Princeton avenue and East River street, Rev. Harry C Muhly, pastor.

Sunday school, Adult Bible class, 9:15 a. m.

Morning service at 10:45. Sermon subject, "Sanctification?"

Lenten service at 7 p. m. Sermon subject. "The Disciples and Their Lord." This is the second in a series of Lenten addresses on the general theme "Golgotha." Special music. Grace church invites everybody to these services. "We preach Christ crucified."

CHURCH OF CHRIST
9:30 Bible School. The school is recovering from its severe attack of "Icy-isolation." There should be a still further increase in attendance tomorrow.

10:36. Morning Worship. Rev. S. J. Corey, world traveler and missionary statesman, will speak. A rare treat is in store for the church.

3:00. The Juniors are retiring to their former hour of meeting. Every Junior is urged to be present.

6:30. Senior Christian Endeavor. Every member should be present and get into the C. E. fellowship.

Mr Corey will speak of our work in Africa.

6:30. There will be a meeting of the boys and girls of the intermediate age to consider the organization of an intermediate Society of Christian Endeavor. An interesting meeting is anticipated.

7:30 Evening Worship, Secretary Corey will again speak. It is particularly desired that all the young people of the church hear him at this service. He will have something of vital interest to them.

THE FIRST CONGREGATIONAL CHURCH
Court and Second Sts.
J. H. Grant, Minister.

"God's extra day"—Sunday, Feb. 9th has been called. Forty years will elapse before another February 29th falls on Sunday. How better spend this extra day than in attendance upon public worship to render thanks to Him whose goodness and wisdom governs our days and years? A very cordial invitation is extended to everybody to share the worship, teaching, and inspiration of our Sunday service as follows:

9:45, Church School with classes for all. Superintendent, E. P. Poste. A special exercise in the young peoples department will be the dedicating of a Christian Service Flag, with an explanation by the pastor, and an interpretation o fthe flag and what it means by P. F. Loope, physical director o fthe Y. M. C. A. The special classes for preparatory instruction for church membership will hold their second meeting, taught by the pastor and Miss Mueller.

10:00, Adult Classes taught by [illegible]

Mrs. H. M. Miller, Mrs. J. H. [illegible] Mr. L. D. Hindman, and the [illegible] Discussion class

11:00, Morning worship. Sermon by the pastor.

3:30, East Side Sunday school, in charge of Mrs. Geo. Day and Miss Elizabeth Freese.

4:30, Men of the parish meet at the call of the president of the Men's club in the parlor.

4:30, Women of the parish leg by the pastor meet in the Gates room.

:30, Christian Endeavor. Topic: "The World's Need of Christ." Intermediate societyl eader, Helen Townsend. Senior society leader, Emma Lender. The Senior society will carry out this meeting in the form of a Missionary Feast.

TOBACCO KING'S NIECE IS WEDDED TO SALES MANAGER

Mrs. Thomas J. O'Brien, B. N. Duke and Angier Duke below.

Miss Lucy Stokes of Durham, N. C., daughter of Mr. and Mrs. A. H. Stokes and niece of B. N. Duke, the tobacco millionaire, was quietly married recently to Thomas J. O'Brien, district sales manager for the Liggett Myers Tobacco Co. The wedding took place at B. N. Duke's home at St. Petersburg, Fla., Angier Duke, four years old, grandson of the tobacco king and heir to his millions, was ring bearer.

Pneumonia
often follows a
Neglected Cold
KILL THE COLD!
HILL'S
CASCARA QUININE
BROMIDE
Standard cold remedy for 30 years—in tablet form—safe, sure, no opiate—breaks up a cold in 24 hours—relieves grip in 3 days. Money back if it fails. Look for genuine box with H. L. H. picture.
At All Drug Stores

STOCKS

Late Reports

CHICAGO, Feb. 25.—

Corn	March	May	July
Opening	$1.42 1-2	$1.34	$1.26
Highest	1.43 1-2	1.36	1.31 1-8
Lowest	1.41 1-2	1.33 1-4	1.28 1-4
Closing	1.43 1-2	1.31 7-8	1.30 7-8

Oats	May	July
Opening	.80	.76
Highest	.80 5-8	.77
Lowest	.79 3-8	.73 1-4
Closing	.80 3-8	.73 3-4

Pork	May	July
Opening	$34.50	$34.50
Highest	34.90	34.90
Lowest	33.95	33.60
Closing	33.90	33.60

Lard	May	July
Opening	$21.00	21.32
Highest	21.00	21.47
Lowest	20.80	21.[illegible]
Closing	20.82	21.[illegible]

Ribs	May	July
Opening	$18.80	$19.[illegible]
Highest	18.40	18.[illegible]
Lowest	18.30	18.[illegible]
Closing	18.37	18.[illegible]

CLEVELAND, Feb. 25.—Cattle receipts 150, slow.

CALVES—Receipts 150. Choice calves $20@$22.

SHEEP AND LAMBS—Receipts 500. Choice lambs $16.50; good choice $19@$19; good sheep $9@[illegible]

HOGS—Receipts 2,000. Mostly pigs and lights, $18.75; roughs $12.25; stags $9.50.

TOLEDO, Feb. 25.—Grain [illegible]

OATS—94c.

RYE—No. 2, $1.59.

CLOVER SEED—Prime [illegible] $34.50; March $34.30; April [illegible] Oct. $25.50.

ALSIKE—April $35.[illegible]

TIMOTHY—Prime [illegible]